Report of the Audit Company of the Auditor of State for the 6 months 1910 Results established opposition! Gain over 1909

COSHOCTON DAILY AGE.

VOL. 13. No. 44 TUESDAY COSHOCTON, O, AUGUST 23, 1910 TUESDAY TWO CENTS

WEATHER FORECAST
SHOWERS
TONIGHT OR WEDNESDAY.

Expert Chapin Says Spend About $20,000 At Once on System

Urges Eleven New Wells be Drilled for Water Supply and New Pump be Installed—Declares Steps Must be Taken at Once to Insure Safety of City's Water Supply—His Full Report.

The construction of eleven small wells, ten inches each in diameter, driven to a depth of 45 feet, and connected up with the present 20-inch suction line, producing three million gallons of water per day, at a total cost of $5,500 is recommended by Consulting Engineer L. E. Chapin, of Canton, to increase the water supply of the city of Coshocton.

Te further recommends that steps be taken as quickly as the money can be provided to increase the pumping capacity by installing not less than a three million gallon vertical steam pumping engine at a cost of about $15,000.

He recommends the above solution in view of the fact that a new 30 foot well, similar to the present well, would now cost about $7,500, and with the present well would only give a total daily supply of about two million gallons, an amount not commensurate with the cost.

Engineer's Report.

The report of Engineer Chapin, which was read to the city council Monday evening by Engineer Fisher and was heartily sanctioned by the latter, is as follows:

The Board of Control,

A. M. Fisher, Clerk, Coshocton, O.

Gentlemen:—

Herewith I beg to report on the desired increase of your water supply, and the best manner to secure it.

Your infiltration well 30 ft. diameter, by 32 feet in depth on the point between the two rivers, has till recently furnished you with the required supply.

When the well was first constructed, its capacity was far in excess of your requirements, and some 5 years ago, in reporting on your supply and suction conditions, an examination of the capacity of the well, then showed it to be about three million gallons daily.

Your consumption has so increased that it is now in excess of 1.5 million gallons daily, and this amount taken from the well now causes such a lowering of the water surface in the well as to reach your suction limit of head, and also the violent inflow of sand under the shoe of the well, all showing the gravel and sand formation about the well to be choked up, or the supply has diminished in amount.

To determine the facts, measurements were taken of the level of the standing water in eleven of the old driven supply wells which have had the screens removed, and have not been used for supply since the infiltration well was constructed These measurements developed the fact that the water stood in the near-by wells about 8 feet higher than in the large well, indicating that the head was on the supply, but the formation was so obstructed, that the water could not flow into the well.

Such infiltration wells, have a safe rate of inflow, of from 300 to 1200 gallons per minute per square foot of bottom area, but the present consumption and supply from this well now exceeds 2000 gallons per minute, and causes such high inflow velocity as to draw in the finer materials, and to clog the filter area about the outside of the well.

There seems to be no doubt that the water supply exists in this formation, but the draft to the well is far in excess of the capacity of the material about the well. Therefore it is necessary to consider the best manner of increasing the supply from this formation, in the most economical manner.

This may be done by the construction of one or more additional infiltration wells, of like design as the present well, or by a new system of driven wells of large diameter.

The increase in the value of building material and of labor in the past 10 years is such that a new 30 foot well would now cost about $7,500.00, and have a safe capacity of only about 1.5 million gallons daily, which with the present well, would only give a total daily supply of about 2.0 million gallons, an amount not commensurate with the cost, not including the cost of new suction connections.

The aim in securing a larger supply should be to widely distribute the

Continued on Page Two

Daily Age Wires Roosevelt Asking Him for Speech

Fires 1000 Miles Away Felt Here

Have you noticed the sun these evenings, just before it sinks to rest? It is as red as a ball of fire. The cause is said to be the forest fires in the northwest where thousands of acres of forest are burned, because of the long dry spell Last summer when the forest fires raged in Michigan, Coshocton even smelled the smoke but this time the small particles of smoke are merely sifted through the air over almost half the world, and that is what half obscures the sun. Many remember when Mt. Pelee, on the island of Martinique, West Indies, had its awful eruption ten years ago how for weeks the dust and smoke hung over the United States, being plainly discernable in Ohio.

Hon. Theodore Roosevelt,
The Outlook,
New York, N. Y.

Your train makes regular stop at Coshocton Sept. tenth. Will you give us ten minute talk? In 1904 you carried this county by nearly two hundred, the first and only time any Republican president ever carried it. Democrats and Republicans unite in wish for a brief address.

The Daily Age.

That telegram was sent to Theodore Roosevelt Monday night by The Age. When it became known through The Age that Mr. Roosevelt's special Pullmans would be attached to Panhandle train No. 6 on Saturday, Sept. 10, there was wide demand that some effort be made to have the celebrated statesman say at least a few words from the rear platform of his train.

He and his party left New York Tuesday morning at 10:30 for western New York state, starting on their 5000 mile tour. It cannot be foretold therefore how soon an answer may be expected in response to The Age's telegram.

Osawatomie Park Will Be Dedicated By Roosevelt.

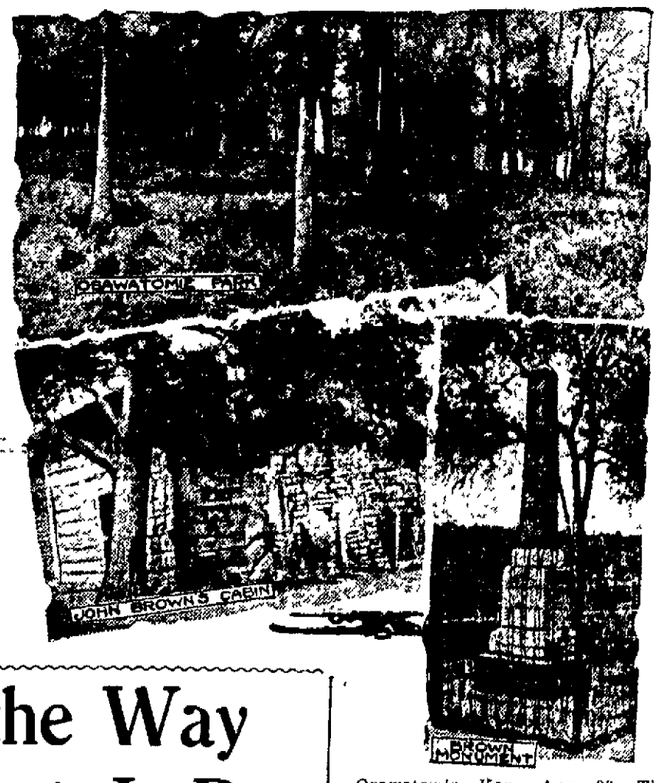

Osawatomie, Kan., Aug 22.—The famous battleground of John Brown will be dedicated as a park by Colonel Roosevelt on Aug. 31, and at the same time the monument erected to Brown's memory will be in its new position facing the road as it is now surveyed. The park consists of about twenty-two acres and was purchased and presented to the city by the woman of several societies Besides the dedicatory address of the former president, there are to be three days of festivities, th last of which will be devoted largely to political utterances of various candidates for state and county offices

ROOSEVELT TO TALK TO MANY FARMERS TODAY

Oyster Bay, N. Y., Aug. 23—Former President Roosevelt this morning started on a journey of 5,493 miles, which will take him into 14 different states and will occupy three weeks. During the journey he will deliver 14 set speeches.

The colonel's special car will reach Utica at 4:33 this afternoon. Directly he arrives he will go by trolley to Oriskany, nine miles out of Utica, thence to Summit Park, a mile farther on, where he is to deliver an address to farmers.

At Cheyenne, Colonel Roosevelt will deliver his second speech at the cowboys' carnival. In Denver he will speak on conservation. At Osawatomie, Kan., the ex-president will deliver one of the most important speeches of the trip. In it he will deal with a number of the problems with which the national administration is especially concerned.

TWO LOOTERS SHOT DOWN

BUTTE, MONT., Aug. 23.—Two looters in the ruined portion of Wallace were shot to death by United States troops.

FOUL PLAY SUSPECTED

SPRINGFIELD, O., Aug. 23.—Foul play is suspected in connection with the finding of the body of Howard Gillispie in Mad river. His skull was fractured.

STABBED FOR 50 CENTS

ZANESVILLE, O., Aug. 23.—In a quarrel over fifty cents Frank Stiers (colored) stabbed Richard Norman over the heart.

WASHOUT MAY CHANGE A ROAD

Mr. Klinger and another gentleman from Bethlehem appeared before the county commissioners Tuesday morning to present the matter of an alteration of a road in Bethlehem township. Owing to a washout it is sought to change the road for a distance of about 400 feet. The matter will come before the commissioners October 3.

TAFT AND TEDDY SAME OLD CHUMS

BOTH TAKE A FALL OUT OF YARNS THAT THEY WERE ALMOST ON THE OUTS.

[Associated Dailies Telegram]

New York, Aug. 23.—In a letter received by Lloyd C. Griscom from President Taft it was made clear that the latter had no hand in the alleged trickery at the meeting of the Republican state committee last Tuesday, at which Vice President Sherman was selected as temporary chairman of the state convention in place of Colonel Roosevelt. Mr. Taft also asserts that he insisted that before any choice be made by the committee, Mr. Roosevelt should be consulted.

Mr. Taft, over the long distance phone and by means of telegraph messages, had expressly told the leaders of the regulars, as the Woodruff-Barnes combination like to call themselves, that if there was any disaffection likely to arise at the meeting his name was not to be used and that, on the contrary, in the interests of harmony, he wished that the members of the state committee would consult before the meeting with Mr. Griscom and Mr. Roosevelt.

Mr. Roosevelt was not consulted. In order to carry out their promise to the president, Mr. Ward and Mr. Barnes, it is true, did meet Mr. Roosevelt by appointment in the Manhattan hotel, but that was an hour after the meeting of the state committee.

Story Without Foundation.

Mr. Griscom after the meeting on Tuesday stated that Mr. Taft had told him that he would do nothing which might seem untagonistic to Mr. Roosevelt, and Mr. Griscom stated further that he was sure that the statement made by Mr. Woodruff, Mr. Barnes and the others who led the movement for the choice of Mr. Sherman, that their action had been sanctioned by Mr. Taft, was entirely without foundation.

When Mr. Woodruff, just after the meeting, was told what Mr. Griscom had said, the state chairman insinuated that Mr. Griscom ought to be enrolled as a member of the Ananias club. He said that Mr. Sherman, with whom he had a long talk on the night before, had spoken with Mr. Taft over the phone, as had also Mr. Ward, and that both had been assured by the president that it could be announced at the meeting that the selection of Mr. Sherman had his approval.

So far from Mr. Taft sending any such message to either of these men, he sent a telegram to Mr. Sherman insisting that before any action was taken by the committee Mr. Roosevelt should be consulted with, and that if there was need, reasonable concessions should be made with the progressives, both with regard to platform and candidates.

The letter from President Taft to Mr. Griscom does away altogether with the wild stories which have been floating around for more than a week past to the effect that there is a break between Mr. Taft and Mr. Roosevelt. As this letter shows, the president had nothing to do with the turning down of Roosevelt by the state committee. It was, in fact, his hope that there should be harmony at the meeting.

ATTITUDE UNCHANGED

Roosevelt, However, Is Pleased With Taft's Letter.

Oyster Bay, Aug. 23.—In a statement which Colonel Roosevelt issued on hearing of the letter which President Taft sent to Lloyd C. Griscom, repudiating Vice President Sherman, Mr. Roosevelt said that his position in regard to the New York state situation is definite, and there is nothing to change in it. The colonel declared that since the meeting there has been no reason why he should meet the state leaders and that their action at the meeting has made the situation such that it allows no compromise. He could not tell at present how far the situation will be changed by the president's letter.

From what the colonel said it is unlikely that he will attend the convention unless he is forced to do so. He told his friends right along that he wanted to keep out because he did not desire to get mixed up in a factional fight. He considered that Sherman as temporary chairman would make that stand necessary, but he may change his mind later.

Continued on Page Two

Listen for the Car-toot

New Trolley Story Say One Will Build Fro Twin Cities Here.

Here is a new trolley line story.

The Age gets it from a Uhrichsvill gentleman who declares he is in po sition to know what he is talkin about.

The Uhrichsville-Dennison trolle line was sold recently by the Unite Electric Co to Brooks & Co., bankers of Scranton, Pa. The new owners are wealthy and it is said intend to de velop the line to its utmost capacity

According to quiet talk that is going on, it is declared to be the project of the company to secure a franchise practically paralleling the Panhandle down the Tuscarawas valley, striking Tuscarawas, Port Washington, Gnaden, Newcomerstown, West Lafayette and Coshocton.

Coshocton has had so many "paper" trolley lines that it is now "from Missouri" on all such topics, but will give cordial welcome to any that means business.

RIVER CAMP IS RAIDED

Sheriff McDonald, Chief Johnston and Officers Fretague and Laird made a search of the camp conducted by Henry Elson and others just above town. No wet goods were found The affidavit gave the location of the camp as about 1,000 feet north of the Tuscarawas river bridge.

BRIDGE MONEY HEARING SET FOR SATURDAY

Next Saturday is the date set for the hearing of the application of the county commissioners for an order of the court authorizing the transfer of $11,184.43 from the Main and Twelfth street bridge fund to the county bridge fund and authorizing the transfer of $3,000 from the Main and Twelfth street bridge fund to the pike repair fund for the repair of the Canal Lewisville road. The case will be heard by Judge Nicholas.

Those who favor the transfer of the money argue that it would be a very arduous and expensive task to pay back to each taxpayer his share of the money collected for building the two bridges, which were knocked out by the court. They argue that the purpose for which it is proposed to use the money would be a direct benefit to the entire county.

Charged With Conspiracy.

FRANKLIN, PA., Aug. 23.—Ex-congressman Jos. C. Sibley, who retired from the fight for re-election has been arrested on a charge of conspiracy.

Why Pack a Basket When You Can Get a Fine

Chicken Dinner

For 50 Cents

Thursday at Meyer's Lake Right on the Grounds

Lake View Hotel

(Remember the name)

Probers to Look Into the Way City Water Dept. Is Run

Council Wants to Know Just What System is Costing City—Other Matters Taken Up at Meeting.

A thorough investigation of the methods, rates and profits of the Coshocton water works is to be made for the benefit of the public by a committee of five private citizens and are to be appointed by President L. E. Pratt, of the city council, who will announce the men he has selected probably tomorrow. He indicated Monday evening that R. M. Temple, who is thoroughly familiar with the water works department, would be one of the five private citizens.

The probe is to be made in accordance with a resolution introduced at the council meeting Monday evening by Councilman E. S. Gaumer, who stated that he thought the people had a right to know just how the water works business is being conducted, just how much is being charged for water and how much the city is making He said he had no desire to "go after" anybody but simply urged the measure as a means of showing the people just how things stand and thus gaining their confidence.

Up to the People.

He said that the water works belongs to the people and they have a right to know how the business is being conducted. He said that the impression has gotten out that some people are getting water cheaper than they ought to. Mr. Gaumer, who lives out on East Vine street, where the pressure has been at a minimum, has been appealed to by the people of that section of town to do something to equalize matters.

The resolution was unanimously adopted by the city council and will go on while preparations are being made to increase the supply of water. Some of the councilmen suggested that it would be better to devote all efforts toward increasing the supply and postpone the probe, arguing that this would bring a quicker and happier solution

This resolution and the report of Consulting Engineer L. E. Chapin, which apepars in full in today's Age, were the most important matters before the city council Monday evening

Want a Light.

A petition for an electric light on South Tenth street signed by a number of citizens was read. This was referred to Service Director Connerty.

Councilman Stewart reported that the matter of opening a street from East Main to Chestnut had been delayed owing to the fact that the man who had been assisting in the work had suddenly left town, after forging some checks, it is said.

The New Street.

Those who have viewed the situation seemed to favor the opening of a street right along the Wheeling & Lake Erie railroad Mr. Gaumer stated that he favored this route because it would cost practically nothing, while the other route passing through the Scott and Wagoner lots would be very expensive. He stated that Mr. Scott asked $1,000 and he understood that Mr. Wagoner asked $1,500.

Asphalt Streets.

The estimates of Engineer Fisher for the paving of Park avenue, Park Place, North Eighth street and Orchard street, with asphalt, were read and placed on file as follows

North Eighth street, $10,860, without interest, $13,264 with interest Park avenue, $6,183 without interest, $7,542 with interest. $3,123 without interest, $3,809 with interest The total cost of paving all four streets is: $21,559 without interest, and $26,308 including interest. Engineer Fisher roughly estimated that the city's share of the cost of paving Park avenue and Park Place would be $1,200 or $1,500 in addition to one-fifteth of the total cost

Watchman at Cambridge Street.

A resolution was passed upon motion of Mr Gaumer, providing for the placing of a watchman at the Cambridge street crossing of the W. & L E. railroad from 6 a m until 6 p. m. This crossing is recognized as a very dangerous one.

Mr Stewart asked what had been done in the matter of establishing a grade on Cassingham or Denman avenue Engineer Fisher stated Otsego avenue intersects the street and the city has no jurisdiction over Otsego avenue. He stated that he would try to reach a solution of the matter, however, and get the grade established if possible.

X-Rays on Council

Committee of three councilmen and five citizens to be appointed to probe conditions of water works department

South Tenth-st to get new light.

Will cost $26,000 to pave Park-ave, Park Pl, North Eighth and Orchard-sts. with asphalt

Watchman required at Cambridge-rd crossing of W. & L. E. Ry

City has no jurisdiction on Otsego-ave in making grade for Denman-ave

WILL MOTOR TO GOTHAM IN PEERLESS CARS

In the big Peerless cars of Messrs. McCoy and Gosser, those gentlemen and a few friends will enjoy a delightful trip, starting from Coshocton the latter part of this week.

The McCoy car will be driven by Chauffer Nick Athey and will carry C M. McCoy and Fred Timmons Chauffer Will Jacobs will sit at the wheel of the Gosser car which will carry C F Gosser and Jack Carling. Each car will also probably have one other guest

From here they will drive to Cleveland and Buffalo, going to Hamilton, Ont, for a brief visit at Mr. Carling's old home They will then journey east through New York state to Rochester, Syracuse, Albany and down the Hudson to Gotham Other side trips from there will also be taken, one of them probably out on the famous Long Island roads. They will be gone two or three weeks

Suicide's Body Identified.

Buffalo, Aug 22.—It has been established that the young man found shot through the head in Delaware park here was Ralph A. Coleman, Jr., of the class of 1911, Yale college, whose home was at Saranac Lake, N. Y.

NewspaperARCHIVE®

On The Roll of Honor

Surplus and Profits In Excess of Capital

The high standard this bank has set for itself in the conduct of its business is a protection to its depositors in every emergency and under all circumstances. It insures them against reckless speculation and the get-rich-quick fever, and it is a guarantee that whatever the profits may be they have been earned by prudent, conservative business management in which there is not a single element of danger. We like to have prospective patrons examine us regarding these claims to strength and stability.

Coshocton National Bank

M. Q. BAKER, President
T. L. MONTGOMERY, Cashier
M. B. SMITH, Asst. Cashier

German Americans Enthused Over the Akron Meeting

COSHOCTON DELEGATES RETURN HOME AND REPORT SPLENDID BROWN MONUMENT.

Among the Coshocton men who attended the German American Alliance convention at Akron Saturday and Sunday were: Emil Rust, Anthony Weaver, Oscar Haverbeck, Henry Hartman, Frank Pfous, Jacob Werner and Fred Duve. Part of the Coshocton delegation returned home on Monday.

The German American building in which the sessions were held was pronounced by all the visitors as one of the finest buildings of its kind in the country. The hospitality of the Akron citizens was unsurpassed.

The convention opened with a grand organ concert Saturday afternoon and completed the preliminary work such as the appointing of various committees, etc.

The evening concert consisted of exceptionally high class music, talented musicians from other cities being present.

At least 500 delegates attended the convention and 8,000 people took part in the celebration. Among other things the convention declared overwhelmingly for the initiative and referendum vote.

The entire convention was arranged along higher educational lines and the Coshocton men who attended are warm in their praise of everything which transpired at the sessions They were made to feel at home and thouroughly enjoyed very minute of the time spent in Akron.

The John Brown statue was dedicated in a highly patriotic manner. Descendants of John Brown were present and took a prominent part in the exercises. Gov. Harmon was prevented from coming, owing to the strike situation at Columbus, at Columbus, which has caused him to cancel all outside engagements.

Hamilton, O., was decided upon as the place for holding the next annual convention. At the close a grand ovation was given Judge Schwab, of Cincinnati, for his able leadership and his many other excellent qualities.

The Akron Beacon Journal says: The German-American Alliance is deeply in earnest in its effort to stamp out prohibition from the state of Ohio. The first statement of this intention was given Saturday afternoon in the annual report and address of President John Schwaab, but it was again taken up by the resolutions committee and was unanimously adopted by the association at the business meeting held Sunday morning.

The resolutions adopted condemn strongly the lynching at Newark, but say that it was caused by "unwise and unjust legislation"

The main efforts this fall will be for the election of liberal members of the legislature. This body has more to do with the law making than the governor and the members say that by electing a majority the Rose county local option law can be repealed or at least amended to make it more liberal for the cities which have been voted dry by the country districts.

The resolution provided that each candidate for the legislature be asked to state his position on this question and only those who favor it be supported. Herman Fallinger of Cleveland, a candidate for the legislature, was the strongest opponent of the resolution but he was finally voted down The main argument used in its favor was that it would give the people a chance to decide the liquor and the saloon question for themselves "The saloons, the way most of them are run, are a disgrace," said one speaker. "The saloon in itself is all right but they should be regulated and the low dives rooted out"

The Bronson primary law was also up for discussion and it was voted to use all the influence to amend it, placing all the candidates' names of both parties on the same ticket. Some opposition developed for this measure because the present law has not been tried long enough but it was voted down.

A law in favor of compulsory arbitration in labor troubles was adopted. The resolution was introduced by the Columbus delegation.

The strengthening of the German vote in this country was recommended to be brought about by assisting Germans in obtaining naturalization papers The re-enlistment of the army canteen law also recommended.

Amid ringing cheers and much commotion, Judge John Schwaab was selected as president for the next year. Judge Schwaab has held the office during the past year and has made a most efficient officer Cincinnati was selected as the city of the executive committee which will select the other officers.

He made a speech accepting the honor and also the flowers which were given him by the Toledo delegation

Hamilton easily won the honor of having the next convention Youngstown was her only opponent, but before the voting had gone far the steel city moved to make it unanimous for Hamilton.

A vote of thanks was then given for the magnificent way the delegates have been entertained, and three rousing cheers were given for Louis Leybold, who has been the main factor in making this year's convention a success.

The convention closed with the singing of "Der Wacht Am Rhine" and "America"

Expert Chapin's Report

Continued From Page One

points of supply, and to obtain so far as possible larger filtration areas through the sand and gravel into the well, thus reducing the velocity of inflow, and consequently the clogging of the sand area about the wells.

This may be done by driving a number of small wells, each say 10 inches in diameter, to a depth of 45 feet, and case each well with 10-in. black line pipe, having a 18 foot lenth at the bottom perforated with many 3-8 inch holes, and the entire section galvanized after perforating, and then connect up all such new wells with the existing 20 inch suction main, providing valves so that the present well, or the new small wells may each be cut off from the suction main when desired.

With a gravel and sand formation of this character, a yield of 200 gallons per minute from each of 10 inch such wells is had, and may be expected in this case, and without clogging up the sand area about the perforated section, which acts as a strainer in connection with the larger gravel about the pipe

Eleven such wells should produce a total of 3,000,000 gallons per day, without counting that had from the present large well, which will have its yield reduced by the water intercepted into the small wells.

A tentative design has been made for estimation purposes, for a supply from eleven such wells, connected up by 6 inch branch lines to an extension of the 20 inch main suction, at a point about 60 feet from the large well, and running at an angle of 60 degrees off the present suction line. Which design will place the new 10 inch wells "up stream" from the large well, and on about 50 feet centers, the nearer 10 inch well, being about 65 feet from the well

Such new 10 inch wells, should be "developed" by alternate sand and water pumping so as to remove the fine sand from about the perforated well section, and replace it with the coarser gravel so forming a natural strainer, and giving such large infiltration area about the perforated section, that the after velocity of inflow water will not be great enough to cause a clogging of this filter.

The connecting of such eleven new wells to the present 20 inch suction will require about 214 feet of trench for the 20 inch pipe and about 325 feet of trench for the 6 inch branch connections, all being about 17 feet in depth, necessitating a sheeted trench, and the use of pumps in lowering the water level, all such expensive work, that the total estimated cost of eleven such wells connected up to the 20 inch old suction, will to $5,500 00.

But the results compared with the expense for a like capacity from large infiltration wells, will warrant the adoption of these 10 inch wells, and an appropriation of $5,500.00 for construction purposes, which is herewith recommended.

This appropriation should be made promptly, that detail plans and specifications may be prepared, and bids received, and contract awarded, that the entire work may be during the period of low water in the rivers, and also in the gravel deposits.

An examination of the steam and pumping plant, develops the condition, that you are now up to the capacity of your horizontal pumping engine, and that the vertical engine is not to be relied upon for constant operation The horizontal pump is also in danger of being put out of commission during times of high water, which occurs at increasing intervals

Your boiler plant is in good condition, and a credit to your works, and the provision made for future discharge cocnnections from pumps is well conceived

You must take steps to increase your pumping capacity, and that by installing not less than a 3 million gallon vertical steam pumping engine, of moderate high duty, as with such type, you can always operate it when the water is not up to your boiler grate bars, even with the pump pit full of water, and can pump your present consumption with 1-3 the present coal consumption, and your future supply in like proportion of coal economy.

Such type and capacity of pumping engine will cost erected, about $15,000.00, and can be placed in the existing space in the pump pit, with its steam and operating ends above the main engine room floor.

As quickly as you can provide this sum of money, you should take steps for the purchase and installation of such increased pumping capacity, as under the present conditions, you are liable to be down, and out of water at any time.

Trusting this report will aid you in solving your supply and pumping problem, it is respectfully submitted for your consideration.

Yours truly,
L. E. CHAPIN,
Consulting Engineer.

WORK FOR HUMANITY

[Associated Dailies Telegram]

Columbus, O, Aug 23.—"I have enough interest in the cause of humanity to continue this investigation and make the report whether I get my expenses paid or not," said State Senator W. M. Shaffer when he called upon Governor Harmon to discuss with him the work of the commission appointed to investigate the conditions at the Delaware Girls' Industrial home and the need of a woman's reformatory in the state. "I think, from conversation with other members of the board, that they feel the same way," he said.

EXCELLENT EXHIBIT IS NOW ASSURED

OHIO STATE FAIR ENTRIES HEAVIEST IN IT'S HISTORY—AMUSEMENTS GALORE TO FEATURE EXPOSITION PROGRAM.

Entries in the premium departments of the Ohio State Fair closed last Saturday. In number and excellence they surpass those of any previous Exposition. Famous stables, herds and flocks of the Union will compete for the liberal premiums offered. Every class is liberally filled. The battle of the breeds will rage from the opening day until the closing date.

The women's, art, farm products and horticultural departments have more entries than ever before. The machinery and merchandise displays are the grandest in the Exposition's history. A complete exhibition is assured n each of its seventeen distinct departments.

Visitors will note the many improvements and adornments that have been added to buildings and grounds since the close of the last Exposition. Each of the mammoth exhibit buildings has been freshly painted and the interiors tastily decorated New walks and shady driveways have been constructed. Unsightly structures have been razed, and in their stead will greet the eye exquisite flowering embellishments The park grounds are now a veritable scenic paradise, unequalled by any pleasure resort in the state

No effort has been spared to make the 1910 Exposition a grand success. Novel and instructive exhibits, depicting the progress of the people, will be installed Every walk of life will be represented in the thousand or more displays Amusements and entertainment galore will feature the Exposition program.

Stars of the amusement world in feats of skill and daring; Weber's prize band, spirited harness racing and Pain's masterpiece, "Battle in the Clouds," are daily free attractions. The Exposition will be open both day and night Nothing can now mar its success, and the managers confidently predict that on September 5, 6, 7, 8 and 9 the turnstiles will register the largest attendance that ever entered the gates of the Ohio State Fair

77 O. V. I. 10 MEET IN COLUMBUS

The 5th annual reunion of the 7th Ohio U S Vol Inf association will be held in Columbus, O, Wednesday and Thursday, Sept. 7 and 8, being the Wednesday and Thursday of the State Fair The headquarters will be at 335-339 South High street. The local committee is planning to make this one of the most pleasant reunions the association has ever held.

Filial Piety In Japan.

Few Japanese parents hold property in their own right, assigning it to those of their children on whom they are dependent. A son who would ignore the claims of loyalty and filial piety would be considered outside the pale of human society. Seldom indeed are there found in Japan such examples of forsaken parents as are too often seen in occidental lands.

Taft and Teddy Same Old Chums

Continued from Page One

What ever action he does take will not be announced until after his return from his western trip

The colonel smiled when the president's letter was read to him He chuckled at certain parts of it. Then he gave out this statement "I am very glad to see President Taft's statement and am pleased with it. Before the meeting of the state committee I had repeatedly expressed to various leaders, not merely my willingness, but my desire to see them. Since the meeting I have not thought that there was any particular object in meeting them, as owing to their action the situation had become such as to admit of no compromise, and I had nothing to add to what I had already said. I may add that I have not changed by mind now."

Yates to Stump Ohio.

Toledo, O., Aug. 23—Former Governor Richard Yates of Illinois, while here en route to Chicago from various Chautauqua engagements in this state, said that he expects to take the stump in Ohio for Harding shortly after Oct. 1, and is enthusiastic over the Republican prospects in Ohio this year.

THIS AND THAT

At Macon, Ga., W. B. Walker, wealthy planter, is in jail charged with burning his wife to death.

With an entire family down with typhoid fever, Kenton health authorities fear an epidemic of that disease.

Charles Vaughan died in a Mt Sterling (O.) hospital as the result of injuries received by being knocked from a C. & O. freight train.

Mrs. Jennie Wiggins was instantly killed and her son Lucius, 23, fatally injured, when a Lake Shore Electric car hit their rig near Berlinville, O.

Phone your news to The Age.

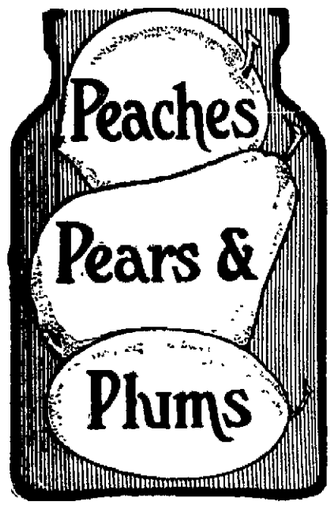

Go Into the

ATLAS E-Z Seal Jar Whole

—a fact which gives it great advantage over old-style, small-mouth jars.

Stop cutting up large fruits for canning. Go to your dealer and ask for Atlas E-Z Seal Jars. After that you can fill your shelves with jars holding full-sized fruits—natural looking as well as good tasting.

Atlas E-Z Seal Jars are very strong; smooth at top and sure sealers.

HAZEL-ATLAS GLASS CO.
Wheeling, W. Va.

FRITZIA, MONTANA

Copper King's Heart Pierced by Cupid's Dart.

Copper Magnate Caught

[Associated Dailies Telegram]

New York, Aug. 23.—Friends of Fritz Augustus Heinze, the Montana copper magnate, and Miss Bernice Golden Henderson, "the vampire" of the "A Fool There Was' company, deluged them with messages of congratulation on the announcement of their engagement. The couple had planned to keep the matter secret, but it leaked out after Heinze met Miss Henderson when she returned from Europe on the Philadelphia, and their lover-like attitude could not be mistaken.

WEATHER OBSERVATIONS.

Observations of the United States weather bureau taken at 8 p. m. yesterday follow:

	Temp.	Weather.
Albany	70	Clear
Buffalo	76	Cloudy
Chicago	84	Cloudy
Philadelphia	72	Cloudy
St Louis	85	Clear
Washington	74	Clear
Boston	70	Clear
New Orleans	84	Cloudy
New York	71	Cloudy
Atlantic City	70	Cloudy

Weather Forecast.

Ohio—Showers today; tomorrow partly cloudy and cooler; moderate southerly winds, becoming variable.

THE WEST

BOOKS ON PIONEER DAYS, FRONTIER LIFE, THE COW BOY AND THE PLAINS AND THE WONDERS OF WESTERN SCENERY—GOOD THINGS AT THE COSHOCTON PUBLIC LIBRARY.

No books are in greater demand at the Public Library, says Librarian Love, than those on western life and travel. To meet this ever present demand the Library offers below a list of books on this absorbing subject, all of which may be found upon its shelves, and advises that the list be preserved for reference.

Wetern Life and Travel.

Clemens—Roughing It.
Davis—The West from a Car Window.
Holder—Life in the Open.
Jackson—Bits of Travel at Home.
James—In and Around the Grand Canyon.
James—Wonders of the Colorado Desert.
Johnson—Highways and Byways of the Pacific Coast.
Lummis—Some Strange Corners of Our Country.
Lyman—The Columbia River.
Mils—Wild Life on the Rockies.
Parkman—The Oregon Trail.
Prudden—On the great American Plateau.
Roosevelt—Hunting Trips of a Ranchman.
Smythe—Conquest of Arid America.
Stevenson—Across the Plains.
Stoddard—Southern California, Grand Canyon and Yellowstone Park.
Grinnell—Story of the Indian.
Howard—Famous Lndian Chiefs I Have Known.
James—Indians of the Painted Desert Region
Garland—Main Traveled Roads.
Harte—From Sandhill to Pine.
Jackson—Ramona.
Knapp—The Well in the Desert.
Spearman—Whispering Smith.
Wister—The Virginian.
Dns shrdlu shrdlu rdlu lushrshsete

ITS BENEFICIAL EFFECTS
ALWAYS BUY THE GENUINE

SYRUP OF FIGS AND ELIXIR OF SENNA

MANUFACTURED BY THE CALIFORNIA FIG SYRUP CO

SOLD BY ALL LEADING DRUGGISTS
ONE SIZE ONLY. 50¢ A BOTTLE

Only rich people can afford to use poor soap.

For this reason: Poor soap contains an excess of alkali which weakens the fabric and shortens the life of everything it touches.

Rich people can stand that sort of thing.

People who are not rich should use Ivory Soap for everything but the coarsest, commonest things that need to be washed.

Ivory Soap . . 99 44/100 Per Cent. Pure

25

Wise Men and Women Know

that most of the sicknesses of life come from inactive bowels and from unhealthy condition of the organs of digestion. If your digestive system is not working right, your food does not nourish you—poor blood and weakness follow; if your bowels are inactive—waste matter poisons the whole system and serious sickness is sure to follow. To take promptly

BEECHAM'S PILLS

is to save yourself trouble and expense. Gentle, but quick; safe, but thorough, they enable the bowels to carry away waste matter naturally and tone up the whole digestive system. They will not injure the most delicate. They help you to get your bowels and your digestive organs in that condition when they can take good care of themselves and of you. Beecham's Pills

Do Good Naturally

For females, Beecham's Pills are specially suitable. See instructions with each box. Sold Everywhere in boxes, 10c. and 25c.

Honored by Women

When a woman speaks of her silent secret suffering she trusts you. Millions have bestowed this mark of confidence on Dr. R. V. Pierce, of Buffalo, N. Y. Everywhere there are women who bear witness to the wonderworking, curing-power of Dr. Pierce's Favorite Prescription—which saves the *suffering sex from pain*, and successfully grapples with woman's weaknesses and *stubborn ills*.

IT MAKES WEAK WOMEN STRONG
IT MAKES SICK WOMEN WELL.

No woman's appeal was ever misdirected or her confidence misplaced when she wrote for advice, to the World's Dispensary Medical Association, Dr. R. V. Pierce, President, Buffalo, N. Y.

Dr. Pierce's Pleasant Pellets induce mild natural bowel movement once a day.

Judge McPherson in a recent decision holds that the Pure Food Law is valid and refuses to stop the seizure of Bleached Flours.

MONARCH FLOUR

Is a natural flour and is never bleached and complies with all Pure Food Laws and is guaranteed to be the highest grade Patent Flour that good wheat and modern skill can produce.

Try a sack with your next grocery order—you will be pleased.

Insist upon having Monarch

Cooling Breezes without Electricity **GAS FAN THAT CAN BE USED ANYWHERE** On display at Gas Co.'s show room

NEWSPAPER ARCHIVE®

Virginia of the Air Lanes

Copyright, 1909 by Bobbs-Merrill Co.

By Herbert Quick

The Virginia was half a mile from the airship before the crew of the latter had time to assure themselves of her safety. The Virginia went astern as well as athwart the course of the other craft, and as she sheered to starboard the aeronef and the aeronat sped from each other at the sum of their two speeds, perhaps four miles a minute. The people on the latter must have thought the other gone forever when an astounding thing happened. The aeronef wheeled about and gave chase—nay, she gave chase so swiftly that she swelled visibly in her swift overhauling of the aeronat. In a time so short that it seemed like a breath the Virginia, on a level now with the other's deck, came in close astern, then sheered off and deliberately ran around the big Condor as she stood on her course at full speed. As she crossed the bows a cry went out from the great ship's engine room—a cry of mingled fear and astonishment. Why did this new craft so course about them? It was some new engine of aviation—that was sure. And with such incredible speed and such unheard of mobility!

So as Carson came up on his second circumnavigation of the Condor there stood at the rail of the big airship two or three men with guns, who made threatening gestures and shouted to him to stand off or they would shoot.

"What ship is that?" cried Carson.

"None of your business! You stand off or we'll shoot!"

"Shoot if you dare!" cried Carson. "Don't you see that I can go above

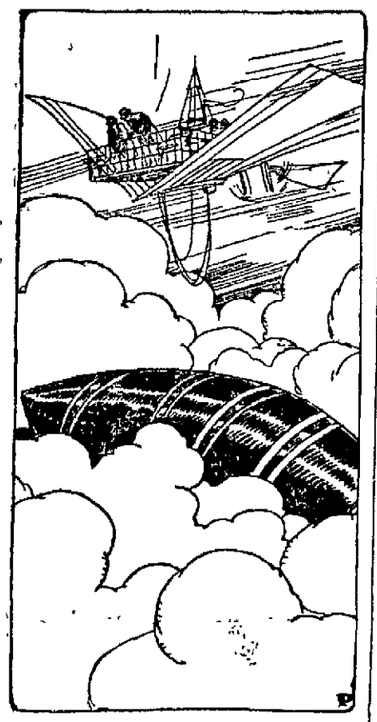

"YOU'RE GOING FOUL OF HER. LOOK DOWN!"

where you can shoot and rip your gas bag in perfect safety? Come, now, answer my question."

"This is the Daedalus of Spokane," was the reply. "What devilish thing is that?"

"The Virginia of—of Carson's Landing, in Alabama," replied Theodore.

"Whose aeronef is that?" asked the man who seemed in command.

"It's mine," said Theodore. "I built her."

"Well," said the man on the other deck, "you've got the world by the tail, and if you need money apply to Calvin J. Fry of Spokane. Hold on, please"—

But the Virginia, gently increasing her speed, left the hustling Calvin J. Fry gesticulating far out of hearing.

"That, to originate a location," said Craighead, "ought to hold them for a brief period. Looks as if they were back pedaling."

"I will find them," said Carson, evidently meaning something else, "if they have hidden her in the farthest cave of that thundercloud."

CHAPTER XVI.

A RACE WITH THE ELEMENTS.

PAST Richmond, they left the domed capitol at Washington far to port, passed between Baltimore and Dover and directly over Philadelphia, where Carson made a wide circle above the vast aerial harbor, scanning the berths for a huge silver aeronat of the Condor type, but finding none. It was growing dusk, and the west and northwest were ramparted with towering thunder heads, quivering with lightning, toward which Carson hurled the Virginia like a bullet. The town studded suburban region of New Jersey swept under them as if drawn by swift mechanism, and the harbor of New York lay beneath, alive with shipping. The lights were already burning, and the far spread Babylon of the modern world hung like a fairy dream from the foreground to the farther rim of the concave cup of the earth. Carson was amazed and stunned. He had never seen New York, and his ideas were all inadequate to the actualities before him. The streets flashed into sight as the Virginia passed into positions permitting a view of the bottom of one metropolitan canyon after another. The boy was afraid. The huge city roaring up at them like a ravening beast struck him with terror.

"Why dost circle about like a sand hill crane?" said Craighead. "Why don't you light?"

"Like the sand hill crane," replied Carson, "I'm afraid. Where can we alight?"

"Gad," said Craighead, "I never thought of that! New York has always reached out for me so lovingly that the idea of there being any difficulty in getting into her embrace never entered my brain. We are a little shy of knowledge of how to get in from above, aren't we?"

"What are the harbor rules?" asked Carson.

"Hanged if I know," replied Craighead.

It was quite dark now, save for the moon, which, nearly full, was climbing the eastern sky, still clear. To the northwest towered the pearly clouds palpitant with lightning. Craighead expected Theodore to turn the Virginia to some far New Jersey village and was astonished when he entered upon a swift flight up the Hudson, which lay shining in the moonlight, laced with the wakes of boats. Far ahead, on both sides, quivered the lightning of the storm, and from afar came the rumbling of thunder. Carson seemed to be seeking night in the heart of a thunderstorm. Craighead seized his arm and tried to glean something of his mood from a scrutiny of his face.

"I'm going to the Catskills," said Theodore. "Before I sleep I'm going to find Shayne's Hold!"

Carson crossed the Hudson in a slow drizzle at Kingston and stood northwest toward heavy dense masses of towering clouds screening the high peaks of the Catskills—and Shayne's Hold.

"Why not hurdle the tempest, caitiff?" cried Craighead.

"Those highest towers," replied Carson, pointing to the thunder heads now again snowy in the moonlight, "are thirty, forty, fifty thousand feet high."

"Well, what do we care?" protested Craighead.

"There's an opening yonder in the rain," said Carson. "If it doesn't close up we may slip through to the back of the storm again."

As if the wings of the advancing army had extended its lines until they pulled apart in the center, the rain opened.

"We must go lower," said Carson, "and pass under. The rain is closing in, but I reckon we can slip through pretty dry."

The oncoming black arch, lighted to whiteness when the lightning blazed, swelled fearfully as they approached, its rainless gap narrowing momently. It was a race with the elements. The penalty if they lost was, to be sure, nothing more than a drenching, but it was none the less exciting for that. The curtains of water, drawn aside as if to let the travelers through, swung together as they approached.

"Whoop!" cried Craighead. "The Virginia wins!"

As he spoke they passed under the rain cloud.

Carson was thinking of Shayne's Hold and conjecturing as to its whereabouts. If he read his chart correctly the lights seen afar to the northeast indicated that they had left the Kaaterskill behind and were nearing Blank Head mountains, though he confessed to himself that the crags revealed by the lightning might be the Hunter peaks or even the summits of Slide mountain. All he really knew was that he was above the Catskills and that unless he could outmaneuver the elements they faced an encounter with rain, wind and great possibilities in the way of lightning. The domes of thundercloud a few miles to their right seemed almost low enough to be overpassed, so he set the levers for an ascent, and the Virginia rose like an osprey chased by an eagle.

"I'm trying your suggestion," said Carson. "I'm scaling the front of that shower."

Even Craighead's voice was hushed in awe. Like the fairy domes of some city of oriental fable rose the cloud castles, their summits white in the moonlight, their folds dark like a dove's wing. Suddenly the lightning blazed out in the heart of the black base on which the city of enchantment was reared, and instantly the whole vast fabric grew white and palpitant and terrible, while the blue sky beyond and above it turned black velvet by contrast. The lightning ceased, and there hung the billowy cloud, silver white and drab on a base of darkness, as before. The air had grown chill as with frost, and still the clouds were far above them. The bite of the propellers on the air seemed to fail, for the cloud masses no longer appeared to fall as when the aeronef was rising.

"We can't make it," said Carson.

"Don't try!" exclaimed Craighead. "It's effrontery!"

Changing a lever or so, Carson drove straight toward the bosom of the cloud.

Carson sat with his hand on his levers, pale as if dead; Craighead clutched a hand rail, his eyes turned aloft as if in invocation. A more remote flash and darkness returned, but not so densely. The space before them grew softly light, and in a moment they swam into the moonlight. Through an immeasurable chamber of cloud darted the aeronef into a second smother of rain and mist and out on a lower level into the calm space behind the storm. From this region of shadow they emerged into the moonlight again and began their search for signs of human habitation. Finally, just as Theodore was at the point of retreat, both at once saw what neither doubted was Shayne's Hold.

The hold was on the triple peak of one of the ruggedest and highest masses of the Catskills, rising steep as a wall, hundreds of feet in the air, to three summits, in the midst of which stood the mansion. The huge buildings had been built, the animals had been introduced, the last luxury had been supplied, and Shayne's Hold had been sealed up. Down from the mountain flowed three streams, up which had run the precipitous roads to the top, and when the time came for closing the hold to those who had no way of navigating the air Mr. Shayne had built across them immense dams, using materials blasted from the mountain sides at such places as to render them quite unscalable. The steepened precipices thus carried across the ravines in masonry made a lofty wall entirely around the mountain.

Every effect that could be produced by lights, white and colored, the electrician-artists had worked out for the illumination of this enchanted palace hung on cliffs. Overlooking the region, as its owner overlorded his fellows, the hold was a place of mystery, holding no neighborship with the people below. It was a real Laputa, an island in the air, and those only could reach it who could fly.

About the peak ran a labyrinth of bridle paths and carriage roads, all outlined from above by winding lines of lights, like the route of an army of bewildered glowworms. Hidden by a spur of cliff was the immense airship garage.

The lightning had disabled its lighting system for the most part, and the hold had gone dark. Carson had made two or three reconnoissances over the very spot, but had not suspected its presence, for the sky was clouded and the luster of the pools too feeble to reach his eyes, so that the sudden outflash of the myriad lights when the currents were restored came to both men with astonishing unexpectedness.

The hold had blossomed suddenly in fire. The lakes edged with lights glimmered like mirrors; the clustered arc lights delimited the high mesa like a map; the winding labyrinth of incandescents netted the peaks like glowing Lilliputian threads about the recumbent Gulliver, and in the midst stood a great roomy columned mansion, its wings in shade, its central court agleam, the radiant heart of an elaborate splendor. Carson drew in his breath sharply.

"My God!" said he. "Who could ever think of such a thing?"

Craighead was silent.

But he must see Virginia. Utterly estranged as they were, this night voyage had a reason—the hope of seeing her, of asking her forgiveness, of bringing her to see that when she dropped from the sky to his feet he had loved her; that when she had come to live with that uncle of whom she had heard so little and had found the last Carson in him the temptation was so masked in duty that it was too strong for him. And had he ever once in that delicious, perilous time of acting Uncle Theodore inexcusably presumed on the relationship or failed in goodness? True, he had let her stay as his niece, but had not his father always thought himself of the same blood? Virginia must allow some weight to this tradition. She must see that, while too remotely related to be objectionable in a nearer, dearer way, he was too probably of kin to have turned her away. And he would land in Shayne's Hold if it were the last act of his life.

With the ancient instinct of the surreptitious lover he made for the angle between two dark wings of the great house. Glimmers of light from two windows were their sole sign of occupancy, the center of human concourse being about that core of light in the court. The wings seemed like low adjuncts for conservatories or billiard rooms, and the angle between, with its light mottlings, looked like a flower sprinkled lawn on which Carson felt confident of placing the Virginia gently and with no disturbance. With a slow soaring motion the aeronef came into the angle like a steamer into her slip—and found, instead of a lawn, a graveled roof cluttered with tables and chairs as if for the serving of refreshments. Among these the Virginia nosed in, dumped some chairs into the court and settled down amid crackling furniture and crashing pottery.

The Roc had reached Shayne's Hold just in time to escape the storm, and the wearied Virginia had retired, sick of the barping of her aunt upon the disgrace of her sojourn with "Uncle Theodore," weary of telling how innocent it had been. With a book close to the light she was composing her mind to sleep, when into the dreamy quietude came a purring that was so unmistakably the voice of the aeronef that Virginia rose, with her hand to her heart, in an amazement not all unpleasant, wondering where her namesake might alight and what Shayne's hired constabulary might do with Theodore, when from the roof came a scraping, chairs and tables went over the parapet with a crash, and the voices of Craighead and Carson came in at the window, low, hurried and agitated.

(To be Continued)

A New Humiliation.

"Did you have any trouble with the customs people when you came home?"

"Yes," replied Mrs. Cumrox. "That horrid appraising person insinuated that some of the things we brought over weren't worth as much as we paid for them!" Washington Star.

Chapped Hands
Cold Sores
Frost Bites, Chilblains, Rough Skins, Soreness and Inflammation of all kinds yield promptly to the soothing, healing influences of
SABINE'S
Curatine Oil
Pfeifer Drug Co., Warren, Pa.
For sale at this and this by
C. E. ANDERSON
BIEGRIST & WILLIAMS

SWAMP-ROOT is not recommended for everything, but if you have kidney, liver or bladder trouble it will be found just the remedy you need. At druggists in fifty cent and dollar sizes. You may have a sample bottle of this wonderful new discovery by mail free, also pamphlet telling all about it.
Address, Dr. Kilmer & Co., Binghamton, N. Y.

STATE FAIR IN BALANCE TODAY

Columbus, O., Aug. 23.—Members of the state board of agriculture in session here today declare that if legal means can be found to permit it, they will vote to declare off this year's state fair. They say that erroneous reports have been given great circulation that it is unsafe to be on Columbus streets because of the car strike, and they fear the patronage will suffer. At the lowest calculation it is feared that the fair can't be held for less than $75,000.

A Long street car was dynamited at Winner avenue. The conductor was painfully but not seriously injured. The car was pretty badly damaged. Ten arrests were made during the evening and reports of stone-throwing and shooting by car crews came in from various parts of the city.

For the first time since the strike began, four weeks ago, saloons were open in Columbus at night.

At a meeting of the Columbus Federation of Labor a resolution was adopted calling upon Governor Harmon to revoke the license held by a detective agency which is supplying car crews and guards to the Columbus Railway and Light company during the strike.

Stories Don't Agree.

With Manager Stewart declaring the car strike is over, his union employes working in conjunction with other labor organizations of the capital city preparing to hold a big mass meeting of union men tonight to discuss means of settling the strike and outside stockholders threatening to bring suit to oust Stewart for mismanagement, the Columbus public is speculating as to just what really is going to happen.

"The strike is not over by any means," union carmen declared when they heard of Stewart's statement. "So long as Stewart maintains his present attitude of flatly refusing to arbitrate, we can see no end to the strike," said Business Agent Miller.

Governor Harmon doesn't seem to think the strike is "all over," either, for he has made arrangements to have a part of the Fifth regiment come to Columbus when the First regiment, now on duty, is relieved Friday or Saturday.

Plans for concentrating the forces of organized labor of the state and city are under way. The Ohio Federation of Labor and the Columbus Federation of Labor are preparing to give the striking carmen in Columbus the [illegible] financial support

OIL ACTIVITY IN CALIFORNIA

San Francisco, Cal., Aug. 2.—The great California oil industry has established a new high-water mark for monthly dividend disbursements, figures just compiled by the San Francisco Stock Exchange showing the July distribution to have been $1,509,041.68.

This sum represents only the payments by oil companies whos stocks are listed on the exchange, taking no account of the dividends of foreign corporations engaged in the petroleum business in California, a large number of close corporations, nor the earnings of the Standard Oil Company in that state, which, if included in the above figures, probably would double the amount.

The dividend disbursements of listed California oil companies for the first seven months of 1910 were $6,828,535, assuring a grand total for the year, at the present rate of production and price of oil, of nearly $15,000,000. From the beginning of the industry to date, the listed companies have paid stockholders the enormous sum of $33,614,974.66.

Conditions are favorable for a very material increase in the near future of the amount of dividends paid by California oil companies. Some of the largest companies, including the big marketing concerns, have not begun to distribute any considerable proportion of their earnings. The necessity of providing additional pipe line and storage facilities, tank steamers, etc., to keep pace with the phenomenal growth of the industry, has precluded the possibility of these companies sharing their earnings with the stockholders.

The California oil industry just now is in a highly satisfactory condition—better than ever before in its history—big oil operators declare. Production is constantly increasing and, happily, the market for crude petroleum is expanding at a rate that insures against over-production and declining prices.

Zeno's Paradox.

Many persons will recall the famous paradox of Zeno by which he sought to prove that all motion is impossible.

"A body," he argued, "must move either in a place where it is or in a place where it is not. Now, a body in the place where it is is stationary and cannot be in motion, nor, obviously, can it be in motion in the place where it is not; therefore it cannot move at all."

Bodies do move, however, and that is a sufficient answer to the ingenious philosopher.

HARRY M. DAUGHERTY

Discusses Ohio Situation With New York Reporters

Abandons Big Pot

[Associated Dailies Telegram]

Sharon, Pa., Aug. 23.—Joseph O. Sibley, Republican nominee for congress in the Twenty-eighth district, announced his withdrawal from the race. In a brief statement Sibley states that when he went into the campaign his eyesight was troubling him, but since that time he had suffered a general breakdown with heart trouble as one of the principal causes of his failing health. He says, too, that his wife's health is poor.

In his sworn statement of expenses incurred during the campaign it was shown that Sibley spent $42,000, or $4.50 for every vote he received. Mentioned as a possible successor to Sibley are James P. Whitla of kidnaping fame, Colonel W. N. Hulings of Oil City and Nelson P. Wheeler of Endeavor.

Colonel Stuckey Is Dead.

Washington C. H., O., Aug. 23.—Colonel John D. Stuckey, 69, member of Governor Foraker's staff and a former resident of this city, died at his home in Madisonville.

Phone your news to The Ake.

My Corns Don't Hurt A Bit

Tired, Ailing, Swollen, Smelly, Sweaty Feet, Corns, Callouses and Bunions, TIZ Cures Right Off.

Say good-by to your corns the very first time you use TIZ. You will never know you have a corn, bunion or callous, or sweaty, tired swollen, aching feet any more. It's just wonderful the way the pain vanishes. Rub the corn—hammer it with your fist if you wish—no more pain after TIZ than if there had never a blemish on your feet. Doesn't that sound good to you? Doesn't it? Then read this.

"The corns on either of my toes were as large as the tablets you make to cure them...To-day there is no sign of corns on either foot and no soreness...It's an up-to-date Godsend.—Sam. A. Hoover, Progress, N. C.

Just use TIZ. It's not like anything else for the purpose you ever heard of. It's the only foot remedy ever made which acts on the principal of drawing out all the poisonous exudations which cause sore feet. Powders and other remedies merely clog up the pores. TIZ cleans them out and keeps them clean. It works right off. You will feel better the very first time it's used. Use it a week and you can forget you ever had sore feet. There is nothing on earth that can compare with it. TIZ is for sale at the druggists, 25 cents per box, or direct, if you wish, from Walter Luther Dodge & Co., Dodge Building, Chicago Ill.

Recommended and sold by C. E. Anderson.

W. A. MIZER BLAKE V. MIZER
MIZER'S
Insurance Agency
Established in 1872.
FIRE, LIFE, ACCIDENT, PLATE GLASS, BOILER AND LIABILITY INSURANCE
Office—GRAY BUILDING
Cit. Phone 354.

DAUGHERTY TALKS OF OHIO POLITICS

[Associated Dailies Telegram]

New York, Aug. 23.—Harry M. Daugherty of Columbus, O., who is stopping at the Waldorf-Astoria, in discussing Ohio politics said: "The result of the election in Ohio is going to depend on which side works up the enthusiasm to better advantage. In my opinion it's going to be hard to get the voters worked up this year, though President Taft's popularity in the state will help us.

"Harmon is undoubtedly the strongest man the Democrats could have nominated," said Mr. Daugherty, "and from what I know of the situation throughout the state, Harding is the strongest man the Republicans could have put up. The campaign will not be in full swing until next month, and there will be about the same kind of campaign in Ohio that will be made in New York.

"We have a very large ticket to elect, as our crude primary law permits anybody to be a candidate that can get a few names signed to a petition. Senator Dick's going into the primaries does not by any means mean that the party will indorse him, for the convention did not indorse the primary, and it would require such final indorsement for the primary to be binding upon any member of the legislature.

"I have heard of several other candidates. The question of insurgency has not figured so far to any extent in Ohio. Only one man who came up for nomination for congress announced that he was an insurgent, and he was defeated."

Phone your news to The Ake.

ANTI ACHE
Cures Headache In a Flash
No matter what the cause—over work, worry, neuralgia
At all druggists, 10c & 25c
Wayne Chemical Co., Clarion, Pa.
quick and sure and absolutely safe

Flies As D
would cause than all the mals in the the death-b carry, are appreciate the deadly caused mor battles of
Dis
will banish carrying in stroy odors C-N Disinf your home a sense of everywhere $1.00.
WEST D
Branche
C. E

CHA
REAL
Ricketts B Bell phone, Residence

"THE CO
THE ST

Phone your ne

CLEVELAND AND BU
"City of Erie" On the Palatial Twin Steamers of the Lakes "City
Connections made at Buffalo with trains for all Eastern and Canadian points. Land for Toledo, Detroit and all points West and So
Tickets reading over L. S. & M. S. Ry. or N. Y., C. & St. L. R. R. R. this Company's Steamer without extra charge
Ask Ticket Agent for tickets via C. & B. Line. Send 2c for handsome
THE CLEVELAND & BUFFALO TRANSIT CO., W. F. Herman, G

Daily Between Cleveland and Cedar
Don't fail to take a ride on the all-steel constructed, fastest, on the Great Lakes—
STEAMER EASTLA
FARE $1 FOR ROUND TRIP
The EASTLAND, being of the "ocean type" of passenger steamer, is in any kind of weather than any other steamer of its cl
SEASON OPENS JUNE 18. CLOSES S
Leave Cleveland - - 8:30 A. M.
Arrive Cedar Point - - 12:45 A. M.
Leave Cedar Point - - 4:30 P. M.
Arrive Cleveland - - 7.45 P. M.
Free Dancing made and Tim points, Rail or The Eastland Ha

ON INLAND SEAS
D&C LAKE LINES
YOUR VACATION TR
IN arranging your summer vacation be sure that part of it on the Great Lakes. It is the most pleasant and economic ica and you will enjoy every minute. All the import Great Lakes are reached regularly by the excellent service of Lines. The ten large steamers of this fleet are of modern st propelled by powerful engines and have all the qualities of comfort. The United Wireless Telegraph Service used ab
Tickets reading via any rail line between Detroit and Sa Cleveland are available for transportation on D. & C. Line S direction.
The D. & C. Lake Lines operate daily trips between Detr Detroit and Cleveland, four trips weekly between Toledo, D Island and way ports, and two trips weekly between Detroit, Ba and way ports. A Cleveland to Mackinac special steamer will b June 25 to September 10, leaving Cleveland direct for Machi Detroit enroute every trip and at Goderich, Ont., every other trip Special daylight trips between Detroit and Cleveland during
Send 2-cent stamp for illustrated pamphlet and Great Lake
Address L. G. LEWIS, G. P. A., DETROIT
F. H. BOHLEN, Pres.
Detroit & Cleveland

NEWSPAPER ARCHIVE®

FOUNDED 1830

Published Every Evening except Sunday by

THE AGE PUBLISHING COMPANY

Selby Building, Coshocton, Ohio.

Subscription Rates

By mail, 25 cents the month; 100 copy $1.00; $3.00 the year; payable in advance. Paper discontinued when time expires without exception.

By carrier, 10 cents the week delivered to any part of Coshocton or Roscoe.

Subscribers will greatly facilitate the delivery of The Age by immediately reporting any irregularity to the circulation department.

Representatives

ROBERT TOMES
115 Nassau St., New York City

ALLEN & WARD
111 Dearborn St., Chicago.

Entered at the Postoffice at Coshocton, Ohio, as second-class matter.

Both Phones No. 182.

Member of Ohio Select List of Daily Newspapers

The Daily Age's Circulation is certified by the Association of American Advertisers

AN EXCELLENT PLAN

The Columbus Chamber of Commerce is discussing the Easton, Pa., plan of giving help to new industrial enterprises.

Easton, with a population of 35,000, started out to raise $500,000 and it came so easily that $600,000 was subscribed. This money is is not paid in; it is pledged so that when called for it will be levied pro rata among the signers. Easton has had the scheme in use for two years and has secured seven new industries, but has not drawn one cent from the fund.

The method is this: Merchants and men of means sign a note in which each states the mount he is willing to contribute towards getting new industries. This joint note is then taken to a committee of bankers of the city, who determine the exact standing of each person signing and the amount that such person is good for. The total of these sums represents the line of credit which is extended to a committee of the board of trade, which has power of attorney for all the pledgers.

When an industry wishes to locate in the city and needs money, this committee looks over the situation, passes on its merits and if desirable, confer with the bankers. As an evidence of the care that has been used in Easton, one hundred applicants have been refused.

If the committee decides that the industry is worthy and desirable, the property is purchased and a building erected, if necessary; bonds are issued on first mortgage security of this property, and the committee guarantees these bonds, which thus become gilt edge, are easily marketed and are accepted by the banks as security.

If a concern thus aided should be forced into bankruptcy the amount the committee would be forced to pay would be small. If acompany bonded at $80,000 is foreclosed and sold at $50,000, this amount is first applied on the bonds and the signers of the general note would be required to pay only such proportion of $30,000 as their share of the total of $600,000 would be.

It is believed that in Columbus at least $1,000,000 could be subscribed without trouble. A variation of the scheme which has been considered is to permit the committee to buy outright certain bonds if it is thought best, and thus a certain amount of profit might accrue.

Easton advertises: "We have nothing to give away; we have resources to use, capital to loan, facilities to work with."

* * * * * *

The item going the rounds of the press that Americans are the world's greatest cheese eaters, ought to make Baltic wear the smile that won't come off.

* * * * * *

Sunny Jim Sherman has gained more notoriety since congress closed than he ever did wielding thegavel in the senate.

* * * * * *

A bug that prays is reported from a town in Kentucky. Wonder why that New Phila correspondent didn't think of it first?

* * * * * *

A Columbus preacher says there has been lack of religion in the Columbus street car strike. That is probable. Likewise in the citizens

* * * * * *

There is said to be a new comet in the heavens, but nobody is looking for the world to come to an end

* * * * * *

Eggs are sold by weight in New York and dealers are kicking. Bad eggs grow light.

SAGE OF THE AGE

Won't be long now till the football heroes will be trotting out.

Going to ride in the parlor car on the excursion?

Now would be a good time for Columbus to have an excursion and get away from the scenes of strife.

The city dads earn their salary on a hot night.

Family reunions are becoming as plentiful as appendicitis victims.

The fact that the Meyer's Lake excursion and Labor Day are so near at hand makes the world look brighter to the working man.

Of course Teddy will step out and smile as he goes through Coshocton.

The Best Hour of Life.

is when you do some great deed or discover some wonderful fact. This hour came to J. R. Pitt, of Rocky Mt., N. C. when he was suffering intensely, as he says, "from the worst cold I ever had. I then proved to my great satisfaction, what a wonderful Cold and Cough cure Dr. King's New Discovery is. For, after taking one bottle, I was entirely cured. You can't say anything too good of a medicine like that. Its the surest and best remedy for diseased lungs, Hemorrhages, LaGrippe, Asthma, Hay Fever—any Threat or Lung Trouble. 50c, $1.00. Trial bottle free. Guaranteed by C. E. Anderson, C. W. Ferguson of Roscoe.

Strawberry, Peach, Chocolate and Vanilla ice cream at Pentels. 35c qt.

Mulver & Lawrence
Which Points to Young Good Shoes
ALL OXFORDS REDUCED

Governor,
WARREN G. HARDING
of Marion.
Lieutenant Governor,
FRANCIS W. TREADWAY
Of Cuyahoga.
Secretary of State,
GRANVILLE W. MOONEY
Of Ashtabula.
Treasurer of State,
R. W. ARCHER
Of Belmont.
Attorney General,
U. G. DENMAN
Of Lucas.
Judges of Supreme Court,
AUGUSTUS N. SUMMERS
Of Clark.
WILLIAM B. CREW
Of Morgan.
Clerk of Supreme Court,
JOHN S. McNUTT
Of Columbiana.
Dairy and Food Commissioner,
RENICK W. DUNLAP,
Of Ross
Board of Public Works,
GEORGE H. WATKINS
Of Scioto.
Schoo Commissioner,
JOHN W. ZELLER
Of Hancock.

U. S. Senator (Second Term)
CHARLES DICK
Of Summit

Congress
GEN. A. B. CRITCHFIELD

Senatorial
WILBUR H. PHILLIPS
Tuscarawas
ALBERT E. PITT
Guernsey

Representative
C. W. MASTON
Auditor (Second Term)
WALTER J. WINTERS
Treasurer
R. C. DARNES
Sheriff (Second Term)
A. C. McDONALD
County Clerk.
R. M. TEMPLE, JR.
Recorder
J. E. WRIGHT
Surveyor
E. B. WRIGHT
Coroner
DR. R. K. MERRIAM
County Commisioners
WILLIAM H. CRAWFORD
SMITH JONES
LEWIS WATERS
Infirmary Directors
JAY ABBOTT
ROBERT GREER
CHARLES E. WELLS

SAYS UNCLE HIRAM

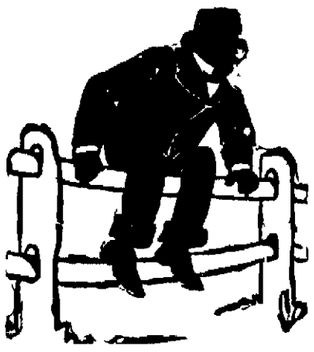

Just so these ambitious weather prophets hold winter off till after the fair, I don't care how soon she sets in. Frost on pumpkins is my favorite picture.

Charged With Burning Wife.

Macon, a., Aug. 23.- W. B. Walker, a wealthy planter, was arrested here charged with having burned his wife to death. Servants swore at the inquest that they saw Walker pour oil on his wife's clothing while she was asleep and then apply a match.

AN IDEAL TONIC LAXATIVE

Seaver's Laxative Tonic Tablets Are a Blessing to All Sufferers from Chronic Constipation.

The glad tidings will be gratefully received by thousands of suffering women as one of the greatest blessings of the century, that at last there is now being prepared an infallible remedy for that most neglected of all ailments, CONSTIPATION.

A relief and positive cure is within the reach of every sufferer and a fair trial may be had for the small sum of 25 cents.

A single box of Seaver's Laxative Tonic Tablets will convince any fair-minded person that the remedy they have looked for in vain is now to be obtained at C. E. Anderson's Drug store.

These wonderful little tablets produce results right from the first and in an incredibly short time the functions of the bowels and liver will be found working in the manner that nature intended they should.

Try a box of Seaver's Laxative Tonic Tablets with the understanding that if no relief is obtained your money will be refunded as cheerfully as you paid it.

When you go away for the summer be sure to have The Daily Age mailed to you. Address changed as often as necessary. Leave order with your news dealer, or send direct to The Daily Age circulation department.

Commercial National Bank

COSHOCTON, OHIO

Capital, Surplus, and Profits, $140,000.00

A Strong Directory makes a Strong Bank.

Directors.

J. W. CASSINGHAM
H. L. LYBARGER
C. B. HUNT
DAVID DAVIS
M. G. HACK
JOHN LORENZ
B. WORTH RICKETTS
LOUIS BRENDEL
JOHN H. HAY

Officers:

J. W. Cassingham, President
H. L. Lybarger, Vice president
J. M. Maylone, Cashier
C. H. Magruder, Assist. Cashier

Savings Department Open Saturday Evenings, 6:30 to 8.

EVENING SMILE

Something Doing Later.

Venus—Hello, Cupid! Why aren't you at the summer resorts?

Cupid—Took a day off to stock up with hot air and gasoline

TEN YEARS AGO

From The Age of Aug. 23, 1900.

The class of '96 of the Coshocton high school held its annual reunion at the pretty country home of Miss Fanny Dinsmore near Amity, Wednesday. Miss Macre recited the prophecy she had given when the class graduated and Miss Bechtel, Jessie Compton, and Miss Finlay rendered vocal solos.

His many friends will be pained to hear that W. S. Miller who resides a few miles north of the city is very ill. Mr. Miller was unconscious this morning. Mr. Miller has been ill for several months but was sufficiently recovered to drive ti the city a few weeks ago.

The new Methodist Episcopal parsonage was opened toady in connection with the annual circuit picnic. Rev Dr. Johnson presiding elder of the Mt. Vernon district was the officiating minister. Dinner was served and it is expected that before the day ends the debt of $200 will be lifted.

The Pennsylvania company has not completed its improvements in this vicinity and a large force of men are employed on the tracks near the Standard.

It comes from reliable source that the heavy grade leading from the point at Walnut-st. will be greatly reduced. Surveys have been made and stakes near the Standard show

Next week Dr R. C. Edwards will move from his office from the Selby building to his new residence on Chestnut-st and the room he now occupies will be taken by the water department. The quarters used at present by Supt. Raiff are not large enough for the growing business of the department and the change will not only give him a more desirable room but will afford the space he needs.

Ice cream soda with crushed fruit 5c at Pentels.

YOUNG MEN WANTED.

Government Pays Railway Mail Clerks $800 to $1,400 a Year—Free Scholarships are Offered.

Uncle Sam holds examinations for railway mail clerk, postoffice clerk or carrier, custom house and departmental clerks Prepare at once for the coming examinations.

The job is for life; hours are short, salary twice monthly and vacation. To any young man who has energy enough to answer, this is the opportunity of a lifetime.

Thousands of appointments are to be made. Common school education is all you need; city and country people have equal chance. Start to prepare now—free information. Free scholarships this month. Write immediately to Central School, Dept. 20, Rochester, N. Y.

HOME OF CARLISLE FARMER MONDAY

Water from a nearby spring was insufficient to save the home of Melvin Bryan of near West Carlisle Monday morning, and the house was completely destroyed by flames which it is thought ignited from a defective flew.

Bryan arose Monday morning and built a fire in the kitchen stove. Leaving it he went to the barnyard to attend the stock when he was summoned by his wife calling fire. An alarm was sounded and neighbors gave assistance but the water supply from a spring close to the house was not sufficient and the house burned to the ground. Part of the furniture was saved. The loss will be about $1,000, covered partially in the Mizer insurance company.

Keeping Eggs.

Eggs spoil mainly because the yolks stick. To keep eggs almost indefinitely keep turning them often.

We Prove It

Why waste time and money experimenting with greasy salves and lotions, trying to drive the eczema germ from underneath the skin when the C. E. Anderson drug store guarantees ZEMO, a clean liquid preparation for external use to rid the skin of the germ life that causes the trouble? One application will relieve the itching and often times one bottle is sufficient to cure a minor case of ezcema.

In over 2,000 towns and cities in America, the leading druggist has the agency for ZEMO and he will tell you of the marvelous cures made by this clean, simple treatment. ZEMO is recognized as the cleanest and most popular treatment for eczema, pimples, dandruff and all other forms of skin or scalp affections whether on infant or grown person. Will you try a bottle on our recommendation?

C. E. Anderson's drug store

Free Liver Remedy

It is well to stop a physical ailment at the first signs of its approach, and that is especially true of liver trouble, which can eventually give rise to so many serious complications. Many have liver trouble and imagine it is indigestion, and hence take the wrong remedy.

When the liver does not store up sufficient gastric juices it becomes sluggish, and in this way disturbs the stomach and bowels, with which it is supposed to work in harmony. Then comes the sallow complexion, the pimply face, the dull pain in the forehead, the thinning of the blood, etc. A very quick and sensible way to stop the trouble as well as to cure it is by the use of Dr. Caldwell's Syrup Pepsin, which contains ingredients especially intended to promote the activity of the liver.

Among the many thousands who have written the doctor about the results achieved with his remedy, and who are glad to make the facts public so that others can help themselves, are Mr. Jas. Kennedy, St. Louis, Mo; Mrs. S. A. La Rue of Smith's Grove, Ky., and many others.

These, like thousands of others, started the use of Syrup Pepsin with a sample. If you will send your name and address you can also obtain a free trial bottle. This will prove to you that liver trouble is promptly cured with this remedy or money will be refunded. Having tried it you can then buy it in the regular way of your druggist at fifty cents and one dollar a bottle, and the latter is sufficient for an entire family.

This remedy is a vast improvement over cathartic tablets and salts, which only do good for the time being. Syrup Pepsin is permanent in its results. Is pleasant to take and does not gripe. It is especially good for all those who cannot stand a violent purgative

Dr. Caldwell personally will be pleased to give you any medical advice you may desire for yourself or family pertaining to the stomach, liver or bowels absolutely free of charge. Explain your case in a letter and he will reply to you in detail. For the free sample simply send your name and address on a postal card or otherwise. For either request the doctor's address is Dr W. B. Caldwell, R.510 Caldwell building, Monticello, Ill.

For sale by C. E. Anderson, Coshocton and C. M. Ferguson, Roscoe Ohio

This is the standard separator of the world.

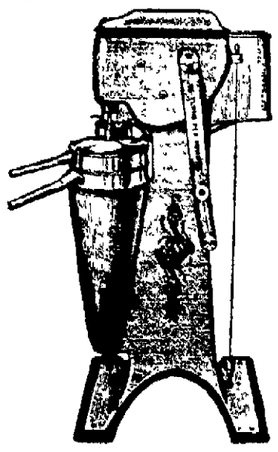

The Sharpless Tubular. The cleanest skimmer, simplest constructed, most easily washed and assembled, and by far most durable, lasts twice the life of any other separator.

See us for particulars and trial contract.

Cosh. Hdw. Co.

NEW JEWELRY STORE TO OPEN IN THE BEACH BUILDING

Chas. Taylor who has been in the jewelry store in the L. K. eBach years in Uhrichsville, will open a new ewelry store in the L. K. Beach building on Main street Sept. 1. The room was leased by Mr. Taylor Monday afternoon.

Our Fall line of Shirts have arrived—they are dandies—The Buckeye.

Try our Egg Phosphates, any flavor 10c. Pentels.

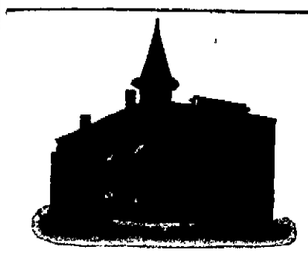

Your eyes cannot be renewed but they can be saved if taken in time.

If your vision blurs, if you squint, if use of the eyes cause headaches—see a competent optician at once.

Thirty years' experience and diplomas from all leading universities give one an advantage in your behalf. Make engagements now by telephone.

WM. BURNS

Optometrist, S. 4th-st. Burns' Bldg.

Glenn O. Boyd

FOR FIRE

INSURANCE

Office, Hunt Building
Phones--Citizens 547, Bell 399

Soda Water—

pure, healthful and refreshing.

Good soda water is a perfect drink
It has all the qualities a perfect drink should have.
It gratifies the taste.
It quenches the thirst.
It refreshes both mind and body—and it harms no one.
We are speaking now of good soda only—soda as good as it can be.
Such soda is rare.
When you drink soda, it is worth while to be sure it is good.
It is worth while, too, to know where such soda can be found.
Go to

C. E. ANDERSON'S Drug and Book Store

404 Main St.

And try his soda—it is good.

Phone your news to the Age—182

WHEN YOU THINK of Dentistry THINK OF TEMPLE

Plates at $5.00
Crowns at $3.50
Bridge Work at $3.50
Fillings at ..... 50c and up

All work is guaranteed.

ROBT. M. TEMPLE, D. D. S.

Burns Block Opp. Square
Corner Fourth and Main-sts.

One Day's PLEASURE

For a One Dollar Bill

BEAUTIFUL

Myers' Lake Park

CANTON, OHIO

THURDAY, AUGUST 25th

Pack your lunch, buy a round trip ticket for $1, and you needn't spend another cent. Your ticket includes street car fare and admission to the park.

See the Beautiful McKinley Monument

Myers' Lake Park is one of the best equipped pleasure resorts in Ohio. Scenic Railway, Deep Dip Racer, Merry-Go-Round, Human Laundry, Shoot the Chutes, Human Roulette Wheel, Japanese Ball Game, Circle Swing, Boats and Launches, Laughing Gallery, Large Dancing Pavilion, Bathing Beach.

"Go Down the Pike"

THREE TRAINS leaving 6th street station, Coshocton, at 6, 6:30 and 7 a. m., landing you at the park in two hours. The third train starts at Dresden at 6:30 o'clock and stops at every station as far north as Sugar Creek. First two trains start at Coshocton and run through to Canton without stop.

Annual Public Library Excursion Aug. 25

Everybody is Going. Get Your Ticket Early.

ROUND TRIP FROM COSHOCTON

Adults $1; Children 55c

NEWSPAPER ARCHIVE®

Of Interest to Women

In Honor of Guest from Marietta.

Miss Maud Ricketts delightfully entertained at dinner Monday evening at her home on North Second-st in honor of Miss Nellie Abicht, of Marietta, who left Tuesday for Cambridge after visiting Miss Mary Graham. Those present were: Misses Dorothy Davis, Mary Graham, Barbara Preston and Nellie Abricht.

Miss McClure Entertains for Miss Ida Beatty.

Honoring Miss Ida Beatty, of Dennison, Miss Mame McClure entertained Monday evening at her home on Main street. The evening was very delightfully spent, music and games affording amusement, and delicious refreshments were served. Among those present were: Mrs. Emma Lynch Wright, of Des Moines, Ia., Mrs. Frank Hanlon of Batavia, N. Y., Mrs. C. H Gilmer, of Villa Grove, N. Y., and Mrs. D. H. Hostetter, of Oklahoma City, Okla.

Takes Trip Up the St. Lawrence.

Oscar Haverbeck, who attended the German American Alliance convention at Akron Saturday and Sunday, has gone on to Montreal and up the St. Lawrence river on a vacation trip.

Entertained At Dinner At Walhonding.

Mr. and Mrs. Joseph Elder entertained at their home in Walhonding Sunday, the following Blissfield friends: Mr. and Mrs. Milo Myers, Miss Mayme Fox and Mary Williamson.

Daughter Arrives at Home of Mr. and Mrs. Swigert.

Word has been received at Orange of the arrival of a baby daughter on Monday at the home of Mr. and Mrs. E. R. Swigert, of Newcomerstown. Mrs. Swigert was formerly Miss Lottie Richmond, of Orange.

Lawn Fete at Blooming Grove.

A lawn fete will be given at Blooming Grove church by the Sunday school next Saturday night.

Will Enjoy Big Picnic.

A number of Coshocton men have been invited to attend a picnic at the home of Norman Taylor near Warsaw tomorrow. The trip will be made in carriages, laeving the Park hotel about 9 o'clock tomorow morning, Those who have been invited are Judge R. M Voorhees, Judge S. H Nicholas, Jay Ingraham, of Kansas City, Raymond McManus, of Indianapolis, J. T. McBane C. W. Ball, J. L. McDowell, T. H. Wheeler, E. C. Rinner, Prof. W A McCurdy B. F. Voorhees, W. H. Bachert, Gail S. Hamilton, George Barnes,, and Wm. Graham, of Cooperdale. Dinner will be served in the grove near Mr. Taylor's home.

Missionary Society Will Meet with Mrs. Foster.

The Home and Foreign Missionary societies of the Keene Presbyterian church will meet Wednesday afternoon at the home of Mrs. W. E. Foster north of Keene.

Keene Township Married People's Annual Picnic.

The annual picnic and reunion of the young married people of Keene township will be held at McGuire's grove Thursday, Sept. 1. A ball game, boating and other amusements are being arranged and a big dinner will be served. Among the guests from Coshocton will be: Mr. and Mrs. Edgar Beall, Mr. and Mrs. Carl Stewart, Mr. and Mrs. Ross Hamilton, Mr. and Mrs. Abe McConnell, Mr. and Mrs. Guy Leech, Mrs. Grace Beall and Mr. and Mrs. Vinton Reed.

About thirty couples in all have been invited.

Post Card Shower On Her Sixtieth Birthday.

Mrs Martha Fisher, of Fresno R. F. D. No. 5, who was tendered a post card shower on her sixtieth birthday wishes to thank all her neighbors and friends for their kind remembrances.

Corn Roast at Warsaw Tonight.

The Stag club will give a corn and marshmallow roast this evening. They will drive to the Six Mile dam on a haywagon.

Celebrated Their Wedding Anniversary.

In celebration of their twentieth wedding anniversary, Mr. and Mrs. James L Boyd gave a big picnic at their home in Keene township Saturday, the guests of honor being Mr. Boyd's sister, Mrs. Irwin Ward, of Perrysburg, and Mrs Boyd's sister, Mr. Grace Leasing, of Seattle, Wash. The affair was in the nature of a family reunion The host and hostess were presented with a beautiful china dinner set and other useful presents. Those present were: Mr. and Mrs. Thos Hamilton, Mr. and Mrs John Hamilton, and daughter Gulida, Mr. and Mrs. E. E Boyd, Chester Boyd, Mr and Mrs Alex Adams, Mr. and Mrs. Erastus Boyd of Fresno, Mr. and Mrs John Clark, Mr and Mrs Sam Crawford and son, Boswell, Mr. and Mrs. H. T. Boyd, Mrs. Rhoda Emerson and daughter of Newcomerstown, Mr and Mrs. Mary Da Gerre, of Wichita, Kas, Mrs. Homer Clark and daughter of Canada, Mr and Mrs. D D. Boyd, of Coshocton, Mrs. Hester Elliott of Coshocton Mr. and Mrs. R B Finley of Roscoe, Mrs Irvin Ward and son Harvey, of Toledo, Mrs. Grace Lessing and son Wiland of Seaattle, Wash., Mrs. Maude McNabb of Nellie, Mr and Mrs C I. Mullett and son of Metham Mr. and Mrs. R J. Burnell and children, Mr and Mrs. J H. Duncan, Mr and Mrs W. W. Whittemore, and daughter Miriam, Mr and Mrs D P. Porter and daughter Dorothy, Miss Adelaide Boyd, Miss Georgia McCaskey, Mrs J. A Dudgeon and son Edgar.

Would Be Surprisers Were Stung.

When a party of twenty Pythian sisters gathered at the home of Mrs Jennie Dencer on South 6th st Monday evening planning to give her a grand surprise, Mrs Dencer was not to be found and after the ladies had telephoned nearly every place in town the search was given up and the party quietly seated themselves in the house and awaited the return of their victim. And they waited, too, for Mrs. Dencer had an idea what was doing at her home so postponed her home coming until the last minute and the clock hands were well on toward the tenth hour before Mrs. Dencer, quiet and demure as a lass of sixteen (not meant as a reflection) opened the door and walked in.

The little slip in the evening plans only added to the enjoyment of the balance of the evening and a most pleasant time was spent by all.

Took Dinner At Wright's Hotel.

Mr. and Mrs. E. C. Bright and guests Supt. and Mrs. Arthur Henderson of the Logan Gas & Fuel Co., Logan, O., Mr. and Mrs. Ben Wellman of Logan and Mr. Shaffer of Uhrichsville drove to Warsaw Monday evening in Mr. Shaffer's touring car and took dinner at the Wright hotel.

M. B. S. Sewing Society Meets With Miss Carton.

The members of the M. B. S. sewing society will meet at the home of Miss Margaret Carton on Main street Tuesday evening at 7 o'clock.

Were Married at Rev. Erwin's Home.

Howard Shrigley and Miss Amber Turner of Jackson-tp., who were united in marriage Saturday afternoon at the home of Rev. C. C. Erwin at his home at 109 South Tenth street, will reside for the present at the bride's home.

Breakfast Party a Charming Event.

One of the most pleasant events of the week was the breakfast party given at the Country Club Tuesday morning by Mrs. Rose Heskett Ward, honoring Mrs. Will Carlisle, Gainesville, Georgia. Besides the honored guest, covers were laid for: Mrs. Lincoln Carson, of Pittsburg. Mrs. Chas. Williams of Columbus. Mrs. Matthew Denman of Springfield, Mass., Mrs. Alonzo Clark of Roscoe, Mrs Ida Hay, Mrs John A Heskett, Mrs. Herbert Denman, Mrs. Nelle Hoelzell and Mrs C. B Hunt

Church Officials Held Business Session.

Trustees J P Darling, M L. Hauger, Sam Snellenbarger, A. L. Smith and W. J. Gamertsfelder, of the Nellie Evangelical church, Class Leader W. J. Gamertsfelder, Exhorter Mrs. Anna Burchardt, Superintendent of Sunday School J. P. Darling and President of the Young Peoples' Alliance, Mrs. C C Weirick held a business meeting at the home of M. L. Hauger at Nellie Monday evening Special business was transacted after which refreshments were served.

Will Motor To Lorain Reunion.

G. J. Clark, wife (nee Emma Ingraham) and son, N. R. Clark, of Kansas City, Mo., and R. J. Ingraham wife, daughter and son and chauffeur arrived Sunday evening after 8 days touring in their Ford and Lexington autos some 1100 miles through six states, and are stopping with Alex. Renfrew for a week. Mr. Clark goes Friday to a reunion in Lorain county and returns Monday for a trip to J. W. Marsh's in Pittsburg, Pa.

Home from Vacation.

Miss Hazel Johnston who has been spending two weeks with relatives in Columbiana, has returned home and resumed her duties as book-keeper in the Baker Herbig-Royer Co, insurance office.

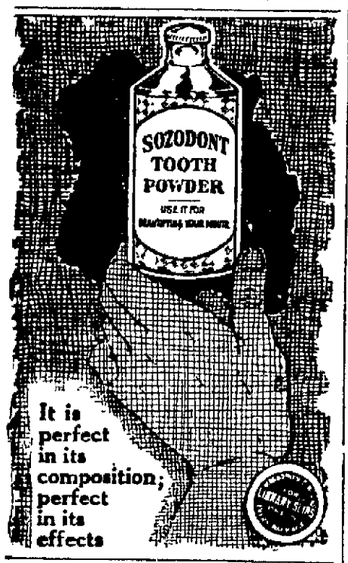

Sweetheart Water Melons
Tip Top Canteloupes
Damson Plums, Peaches,
Green Lima Beans, Corn.
U. G. Rolston
Both Phones 40

TO-NIGHT Cascarets

IT WAS ECZEMA
IT WAS RINGWORM

It Spread All Over His Head—If Touched It would Bleed and Leave Raw Spot—Could not Go to School—Spent $200, Still He was Bald.

Got Cuticura. In Six Weeks He was Well and Had Growth of Hair.

"One day, when my boy was five years old, I noticed a sore on the top of his head I was alarmed, so I called in Dr. —— and he said it was eczema After treating it for a week it spread all over his head, so the doctor advised us to see a specialist in New York, by the name of ——. He said it was a bad case of ringworm and recommended a student of his. We doctored with him a long while and spent about $200 and the boy's head was still bald He had a disgusting looking little head It would scale over night and if you touched it it would bleed and leave a raw spot. All this time he had not been able to go to school, although he was eight years old.

"Then an old druggist named —— said, 'Why don't you take him to the —— Hospital, as they have cured a young lady with the Cuticura Remedies?' But they said the young lady's case had been different So we decided to try the Cuticura Remedies ourselves We got Cuticura Soap, Ointment and Resolvent and they gave our boy immediate relief with the first application and in six weeks' time he was well and had a growth of hair. Now he is fourteen and has a nicer growth of hair than my other children! The doctors all said he would be bald or his hair would come out in white spots, and several doctors said to take the child to the incurable hospital. We had at least seven doctors and we received no benefit from any. Mrs. Harry Fee, Liberty Corner, N. J., Feb. 28, 1910."

Cuticura Remedies sold throughout the world. Potter Drug & Chem Corp., Sole Props., Boston.

Newark After 95 More Men

NEWARK, Aug. 23—Intimating that they have struck a new "lead" Assistant Attorney General W. H. Miller and Prosecutor P. B. Smythe today ordered subpeonaes issued for 95 more witnesses to appear before the special grand jury investigating the Etherington lynchin. This is the largest number of witnesses yet called at one time. It brings the total number called to this date above 450, neared 500.

Just what new line of information the attorneys have in the case is not intimated and the jurors are of course very reticent about hinting as to the nature of the alleged sensation. The list of subpoenaes issued today includes the names of several newspaper men.

It was believed last week that the work would be finished this week but it is now thought that this list of witnesses will require the entire week.

A number of additional arrests have been made since Saturday but the names and the number are withheld. It is believed that four or five more have beelnocked up awaiting the action of the grand jury.

The same reticence on the part of the police department and sheriff's office is displayed in making public information about arrests. The only names made public in Newark are of those prisoners who are captured in other towns, the police there practicing different tactics than those in Newark.

Telegraphic dispatches state that Newark tax payers are kicking about the enormous expense which is daily being piled up by the investigation, but nothing of this dissension is heard here.

Tell it to the Age Reporter

HEADS BIG COMPANY AT GAINESVILLE, GA.

Will Carlisle, of Gainesville, Ga., who resided in Coshocton about twenty years ago and surveyed the line for T. W. V. & O. railroad, is now president of the big water power company, which transmits power from Gainesville to Atlanta, a distance of fifty miles, furnishing power for two or three towns along the line. Mr. Carlisle is spending a few days with relatives in Coshocton.

He has been very successful in the engineering business and has become prominent in the business world of the south. He was asked by an Age man why trolley-lines have been slow in coming to Coshocton. He stated that the fact that Coshocton is compactly built up indicates that a city trolley system is not as badly needed here as in many towns of the same size which spread out over a great deal more territory. Coshocton people can easily walk from one end of the city to the other.

In the second place the location of the town makes it a somewhat difficult problem to project an interurban system. The rivers and hills make it difficult of access and the construction of a line would be somewhat expensive. Mr. Carlisle is of the opinion that the most feasible route for a trolley line would be to come into the city straight from the south opening up the coal fields on the east side of the river and coming up past the Clow plant The best route to the northward, he thinks, would be to go out past the glass works and on through West Lafayette.

While the conditions are somewhat unfavorable, Mr. Carlisle believes that it is only a matter of a short time until Coshocton will have an interurban line.

Personals

Misses Marie, Bertha and Alvina Schmalmack, of Evansville, Ind., arrived Monday evening to visit at the home of Rev. and Mrs Graeper on Orange street.

Mr. and Mrs. E. E. Gillogly, Robert and Mary Lorimer and Mrs. M. C. Blake of Detroit, were guests at the Park hotel Monday.

Walter Hines has returned to his home in Newcomerstown after a several days' visit with friends in this city.

Miss Alice Way and Carl Way have returned to their home in Youngstown after a few days visiting with friends here.

Bob McCabe went to Columbus Tuesday on business.

Leave For Delaware Wedding.

Tom Colopy, Jr., John Elder, and Tom O'Connell left Tuesday evening on No. 3 for Delaware to attend the wedding of Miss Haas of that city and Raymond Rodgers of Coshocton, which event takes place at the Catholic church atDelaware Wednesday morning.

After a short wedding journey Mr. and Mrs Rogers will return to Coshocton where theweyilatbl v vv cm shocton where they will be t home to their many friends in their cosy little home in the McClain addition

Protect Yourself!
AT SODA FOUNTAINS OR ELSEWHERE
Get the
Original and Genuine
HORLICK'S
MALTED MILK
"Others are Imitations"
The Food Drink for All Ages
RICH MILK, MALT GRAIN EXTRACT, IN POWDER
Not in any Milk Trust
Insist on "HORLICK'S"

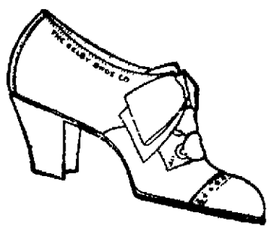

Reduced Prices
on all our oxfords.

Men's $4.00 grades now....$3.00
Ladies' $4.00 Suede Pumps now.....$3.00
Ladies' $2.50 Oxfords now $2.00
All ladies' tan Oxfords now $1.48
Special prices on all children's Pumps and Oxfords.
A fit for every foot.

BRENDEL'S
Fourth and Main Sts.
FITTERS OF FEET

The HOME DEPARTMENT

The Age's Daily Recipe.

Chocolate Frosting—Melt a square of bitter chocolate over hot water and when soft add to it five tablespoonfuls of cream and a cup of granulated sugar. Boil gently, stirring all the time until thick, then spread over cake layers.

A woman who would appear tall will be aided in doing so by having her gowns so made that there are no lines cutting her in two, having, instead, those which go up and down. The matter is one that pays to study for those who are interested.

Singeing the ends of the hair every three or four months is apt to be beneficial and better than clipping. The latter method is better than doing nothing when the hair begins to split, and singeing is difficult if not impossible for a person to do for herself.

A woman should not make her hands tender, but it is well to protect them from rough usage. When sweeping or gardening wear a pair of loose gloves. Chamois mittens are excellent for some kinds of rough work. Be careful in washing your hands Use soft water, if possible and if the water is hard add oatmeal to soften it. Rinse your hands with cold water after washing and dry thoroughly.

When you have a moment to spare from the round of duties, relax mentally and physically. Let every muscle rest and the mind become as near blank as possible The majority of women do not know how to relax. They keep their muscles at tension all the time and minds at the worry point continually, when the spare moment coemes instead of relaxing, which would mean a real rest, the averageg woman will twirl her fingers or wriggle her feet. When she sits in a chair she holds tight to the arms A little practice will bring control of muscles and ability to profit by the slight opportunities for complete rest.

Guaranteed Socks—six pair—six months — seventy-five cents—"The Buckeye."

Chautauqua Call for Next Monday

An official call was issued Tuesday afternoon by Secretary Merrell of the Chautauqua association, for a stockholders and directors meeting, at his office, Aug. 29 at 7.30 p. m. All stockholders are urged to be present.

Tell it to the Age Reporter

MARTIAL LAW FIRE DISTRICTS

WASHINGTON, Aug. 23. — Martial Law will be proclaimed within 48 hours in the districts swept by forest fires. The state militia will be called out.

ADVERTISED LETTERS.

The following letters remain uncalled for at the Coshocton post office: Anna Adams, Mrs. Hattie Johnson, F. W. Darling, E. J. Foster, Walter Gregory, Henry Howell, John Kearnoy (2), Tanos Saman, E A. Vensel, S. A. Warren, Esq, The Clough Mfg. Co.

S. M. Snyder, P. M.

Mr. and Mrs L. Cooper of Franklin township were shopping in Coshocton Tuesday.

Sooner or Later the Dentist

Why not sooner. Your physician will tell you that many serious ailments are due to DISEASED TEETH.

We have every facility for making the teeth USEFUL AND BEAUTIFUL.

Prompt Attention Given to all Classes of Work.

CROWNS $3.00
Bridge Work $3.00
Full Plates $5.00 up
FILLINGS 50c up

PAINLESS EXTRACTING 25c.
EVERYTHING MODERN AND SANITARY.
SOMNOFORM ADMINISTERED which makes extracting only a pleasant recollection. No danger, no matter how weak your heart.
ALL WORK GUARANTEED
Selby Building DR. W. R. DAVIS Both Phones

B. C. SENTER

CLOTHCRAFT All-Wool Clothes

See Advance Showing of
Men's and Boys' Clothing for Fall and Winter 1910-11
AT
B. C. SENTER'S
GOURLEY BLOCK COSHOCTON, OHIO

NewspaperARCHIVE®
NewspaperARCHIVE®

Exhibits of Farm Products Will Occupy These Mammoth Buildings, Ohio State Fair, Columbus, Sept. 5, 6, 7, 8, 9, 1910

HERE'S A NIFTY BUNCH OF LIVE SPORT RIGHT OVER THE PLATE

Coshocton May Put Football Team On

Vantillburg, Noted Coach Moves Here, and is Anxious to Put Coshocton on Football Map.

J. V. Vantillburg, a professional foot ball player and coach, who moved here recently from Canal Dover, is trying to stir up some interest in the foot ball situation for the coming season.

Mr. Vantillburg, or "Tilly" as he is known on the foot ball field, is anxious to start a semi-professional team in Coshocton. He feels confident that there is enough material in the city to make a bully team. He is willing to take the head of the team, will offer his services as coach and all that the balance of the team need do is to play their hardest.

"Tilly" has played with the Canal Dover Giants, one of the best semi-professional teams in the state, and says that he is sure Coshocton could have a team that would equal if not surpass the Giants.

He has an idea of the business end of the proposition that sounds good and is willing to discuss it with any one interested.

He wants the team to get in shape at once for practice so that when the season opens they will be ready to meet any of the teams in the state.

CURLEY PRICE IN ORIOLES' BOX

Curley Price will pitch for the Orioles in their game at Cambridge Saturday, and the Orioles feel confident, with Price in the box that they will carry away the honors. The line-up wil be—Mizer, c; Price, p; Bretzius, ss; Bretizius, 1b; Powelson, 2b; Gilder 3b; Hook, lf; Todd, m; Hook, rf.

DOC. ABBOT IS HITTING .265

Doc Abbott is hitting heavy in the Tri-state league. Up to date his batting average is .265. Doc is also doing some excellent work in the field and has a good fielding average.

EARL STOCK CO. MAKING GOOD

The Earl Stock Co. which opened here last wek before last at the Sixth Street theatre is making good on the road. At Bellaire where they played last week the house record for the week was broken. The theatre was packed every night from cellar to dome and the show gave excellent satisfaction.

The Earl Co. is composed of excellent people and while they were in this city the early part of the summer rehearsing their show, they made a number of friends, all of whom are glad to see that they are doing well.

SHAKE INTO YOUR SHOES

Allen's Foot Ease, the antiseptic powder. It cures painful smarting, nervous feet, and instantly takes the sting out of corns and bunions. It's the greatest comfort discovery of the age. Allen's Foot Ease makes tight or new shoes feel easy. It is a certain cure for sweating, callous, swollen, tired, aching feet. Always use it to break in new shoes. Try it today. Sold everywhere. By mail for 25c in stamps. Don't accept any substitute. For FREE trial package, address Allen S. Olmsted, Le Roy, N. Y.

MIXES HITS WITH ERRORS

[Associated Dailies Telegram]

Cincinnati, O., Aug. 23.—By mixing hard drives off Burns with errors of the Reds, the Dodgers won 8 to 5. Knetzer started the game for the visitors but he was forced to retire when his hand was injured by McLean's hot liner in the fourth. The Brooklyns played a much better game in the field than the Reds and also showed a lot more speed on the bases.

		R.	H.	E.
Brooklyn	2 0 3 0 2 0 0 0 1	8	12	1
Cincinnati	1 0 0 2 0 0 0 1 1	5	6	6

Batteries—Knetzer and Bergen; Burns and McLean.

YESTERDAY'S RESULTS IN BIG LEAGUES

NATIONAL LEAGUE.

AT CHICAGO—		R.	H.	E.
Boston	0 0 0 0 0 0 0 0 0	0	7	3
Chicago	0 1 0 0 2 1 0 0 *	7	11	2

Batteries—Mattern, Burke, Smith and Rariden; McIntyre and Kling.

AT ST. LOUIS—		R.	H.	E.
New York	0 0 0 4 5 2 0 0 0	11	10	1
St. Louis	0 0 0 2 0 2 0 0 0	4	9	6

Batteries—Doucher, Crandell and Myers and Wilson; Zanich, Harmon, Patten and Bresnahan.

AT PITTSBURG—		R.	H.	E.
Philadelphia	3 2 0 0 0 0 0 0 0	5	9	0
Pittsburg	2 0 0 0 0 2 0 1 1	6	12	3

Batteries—Sheckard, Moran and Moran; White, Philippi and Gibson.

Second Game—		R.	H.	E.
Philadelphia	1 0 0 0 1 0 0 2 0	4	6	0
Pittsburg	2 0 1 5 0 0 0 0 *	8	12	1

Batteries—Stock, Dresman and Dooin; Camnitz and Gibson.

CLUBS	W.	L.	P.C.	CLUBS	W.	L.	P.C.
Chicago	73	35	.676	Cincin.	51	57	.487
Pitts.	66	41	.617	Brook.	44	65	.404
N. York	62	44	.585	St. L.	43	68	.387
Phila.	54	55	.495	Bost.	41	72	.363

AMERICAN LEAGUE.

AT PHILADELPHIA—		R.	H.	E.
Cleveland	0 2 0 0 0 1 0 0 1 2 0 0	6	15	3
Philadelphia	0 0 2 1 0 1 0 0 2 0 1	7	14	2

Batteries—Harkness, Koestner and Land; Morgan, Bender, Atkins and Thomas and Lapp.

AT WASHINGTON—		R.	H.	E.
Chicago	0 0 0 1 1 0 0 1 0	3	7	3
Washington	0 0 0 0 1 2 1 0 *	4	11	4

Batteries—White, Olmstead and Payne; Walker and Beckendorf.

AT NEW YORK—		R.	H.	E.
Detroit	2 0 1 0 0 0 1 0 4	8	10	4
New York	2 2 0 0 0 1 0 0 0	5	8	5

Batteries—Summers, Willets and Stanley; Warhop, Manning, Fisher and Sweeney.

AT BOSTON—		R.	H.	E.
St. Louis	0 0 0 0 0 1 1 0 0	2	5	0
Boston	1 0 0 0 0 0 2 5 *	8	13	0

Batteries—Lake and Killifer and Stephens; Cicotte and Carrigan.

CLUBS	W.	L.	P.C.	CLUBS	W.	L.	P.C.
Phila.	77	35	.688	Cleve.	50	61	.450
Bost.	65	48	.575	Wash.	50	64	.438
Det'it	64	49	.566	Chica.	44	66	.400
N. Y.	63	50	.558	St. L.	34	75	.312

AMERICAN ASSOCIATION.

AT TOLEDO 5, Milwaukee 2.
AT COLUMBUS 2, St Paul 1.
AT INDIANAPOLIS 5, Minneapolis 0.
AT LOUISVILLE 0, Kansas City 4.
Second: Louisville 3, Kansas City 1.

CLUBS	W.	L.	P.C.	CLUBS	W.	L.	P.C.
Milwa.	87	43	.669	Colum.	61	63	.492
Toledo	70	58	.547	Milw.	55	73	.430
St. L.	70	59	.542	Ind'ls.	54	74	.422
K. C.	66	66	.524	Louis.	46	79	.368

Gaynor's Wound Heals Nicely

[Associated Dailies Telegram]

New York, Aug. 23.—The wound in Mayor Gaynor's neck caused by the entrance of the bullet has almost healed up, and is not now much bigger than a good-sized pinpoint. Secretary Adamson said that the doctors are unanimous that there is no necessity for an immediate operation.

HONUS WAGS BIG STICK

Hans Wagner of the Pittsburg Champions and his work of Monday afternoon when out of seven times up he got seven hits, is the idol of Coshocton fans today. The following the summary of Hans' wonderful work as printed in a Pittsburg paper Tuesday morning.

First time up—Single to middle.

Time No. 2—Single to right.

Time No. 3—Home run over the fence; this was dangerously close to middle field.

Time No. 4—Sacrfice fly which scored Leach.

Time No. 5—Two-bager to left.

Time No. 6—Two-bagger to left.

Time No. 7—Home run over left middle fence.

Time No. 8—Two-bagger to left.

Total—Seven hits out of seven times at bat; average for day 1,000; total bases first game 6; second game 10; equalling the season's record held by Wilson of Pittsburg and Schulte of Chicago.

Adams Mills

ADAMS MILLS, Aug. 23.—Mrs. Elizabeth Jewell of Dennison visited friends here over Sunday.

Russell Vickers spent Sunday with relatives in Newark.

Miss Ida Dunmead is visiting her brother, A. C. Dunmead of Clinton.

Mrs. Jennie Murphy and daughter Ellie are the guests of Mr. and Mrs. A. Murphy.

William Tilton of Isleta visited his grandparents here last week.

Miss Myrtle Riffle of Columbus is the guest of Mrs. J. W. Caldwell.

Mrs. Jesse Balo and son spent Sunday with Mr. and Mrs. Ed Watts.

Miss Eva Norris of Stewart is the guest of her aunt, Mrs. Margaret Kincade.

There will be preaching services next Sunday morning and evening.

Mrs. George McQuinston and daughter Gertrude were guests of relatives here from Friday until Sunday.

Thomas Caldwell of Newark is visiting his parents here this week.

Mrs. Emma Noland of Granville is visiting her sister, Mrs. Wm. Krebs.

Miss Mary Monroe of Granville is the guest of Mr. and Mrs. W. J. Denny.

All the new shades in Fall Dress Hats at "The Buckeye."

We make brick ice cream at Pentels. Plain or fancy. Both phones.

NICARAGUANS REVEL IN REBEL VICTORY

[Associated Dailies Telegram]

San Juan, Nicaragua, Aug. 23.—The entire government has been thrown into the hands of the insurgents, whose army is encamped only a few miles from the capital. Riot and panic prevail throughout the country and the lives and property of Americans are hourly menaced by hostile mobs.

Americans are being hooted in the streets of the capital. Marines from the gunboats Yorktown and Vicksburg are ready for the word from Washington to make the trip across from Coronito to Managua. Doubtless their presence will be necessary to restore order in the city.

Jose Dolores Estrada, on whom President Madriz conferred his toga, in turn surrendered his title of a few hours to President Estrada, his brother, leader of the insurgents

The transfer of the presidency was made in the hope that the announcement would serve to quiet the mobs, who were taking advantage of the approach of the victorious rebels to the capital to pillage homes and destroy property.

FOREST FIRES ARE UNCHECKED

[Associated Dailies Telegram]

Helena, Mont., Aug. 23.—The worst forest fires known in the history of the United States are sweeping over 5,000 square miles of timberland in western Montana and eastern Idaho, and as much more territory has been laid waste. The property loss is already $20,000,000, according to careful estimates, and the desperate efforts of an army of 5,000 men to fight the flames have proved futile.

At Wallace, Idaho, where a third of the city was destroyed, with $1,000,000 loss and the death of 24 persons, a fight is being made to save the rest of the town.

Preparations to call out the militia in Montana were made by Governor Morris, who has been touring the state.

It is believed that the death list woud be over 500 when the final accounting is made. Fully 200 persons have been reported missing and the known dead number more than 50.

Towns in Danger.

These towns in Montana are known to be destroyed, deserted or cut off from the world and their fate is unsettled: Newport, Deborgia, Gallatin, Thompson Falls, Belknap, White Pine, Noxon, Heron, Taft, Salteso, St. Regis, Haughan, Anderson, Libby, Eureka, Avon and Sylvanite.

Twenty thousand people have been made homeless.

Throughout the northwest prayers were said for rain. Every resource of man has been tried without avail; only nature itself can stop this devastation.

Through the blazing mountain country relief expeditions are trying to force their way from a dozen points. Municipalities and fraternal bodies have organized parties to go to the relief of the sufferers. The Northern Pacific, the Oregon Railway & Navigation company and the Spokane electric line systems have put at their disposal special trains.

Work of Incendiaries.

Washington, Aug. 23.—Belief that the alarming spread of the forest fires in Idaho, Montana and Oregon is due to incendiarism was confirmed in a telegram received here by Acting Chief Forester Potter from Associate District Forester Cecil in Oregon.

Six Charred Bodies Found.

St. Joe, Idaho, Aug. 23.—Dead bodies of six forest-fire fighters were found in Elk river valley, near Avery. They were with a party of 26. Their companions are still missing. Search is continuing for the others.

Colonist Rates via W. & L. E.

$10.70 to points in Arizona, California, Colorado, Nevada, New Mexico, Texas and Wyoming from Aug. 25 to Sept. 9 inclusive.

For details see E. E. Eckert, Agt.

FELL FROM HORSE AND CUT SCALP

Miss Mary Buey of Conesville fell from the back of a horse which she was riding Sunday afternoon near her home and in falling struck her head on a mowing machine cutting a slight gash in her scalp. Dr. Marquand rendered medical assistance.

LOST COAT WITH $10 IN POCKET

Bacon Man Meets Unusual Loss — Aged Woman's Lone Cabin Home Burns Live Bacon News.

BACON, Aug. 23—Clarence Roahrig of this place, who is employed on the Harvey Roof farm in Franklin, is carrying a very badly sprained arm in a sling as the result of an attempt to recover his hat by jumping from a moving wagon, while scuffling with his companions.

Thursday of last week Mrs. Sarah Moscow entertained at her home on the Barcroft place Miss Jennie Burt, who is engaged in kindergarden work in Detroit, and also Mrs. J. B. Burt of West Lafayette.

Miss Myrtle Cross, Who for several years past has been employed in Zanesville, was here Sunday visiting her parents.

Mr. and Mrs. W. A. Cross, Chas. Cross of near Coshocton was likewise a visitor under the parental roof at the same time.

The W. C. T. U. societies of West Lafayette, Maysville, Plainfield and Bacon will join together next Thursday in a table picnic to be held in J. L. Sicker's grove near his residence at this place.

A large attendance and a good time for all are anticipated.

Mr. and Mrs. Rudolph Moscow spent Sunday in Coshocton the guest of their daughter, Mrs. Jas. Snedeker.

Infirmary Supterindent Lennnon wts here Thursday and removed Mrs. Magdalena Apple to the county infirmary. Until it was destroyed by fire a few days since, the old lady, who is the widow of the late Jacob Apple, lived in a lonely cabin which stood on a 40 acre tract of rough land in which she holds a life dower and this was her sole means of support, and since she is near 75 years of age and quite infirm, the neighbors were often required to give her aid. Although she bitterly opposed going to the infirmary, she absolutely refused the generous offer a distant relative, Mr. Geo. Reiger, the merchant at Marquands Mills, to make her home with his family, and it required a show of force before she would yield and accompany Mr. Lennon.

Roy Mobley and family were in Coshocton Sunday visiting his wife's mother, Mrs. Daugherty.

John Franklin, who some time since was injured in his coal mine in Center Valley in almost recovered and expects soon to go to work again.

Cornelius Mobley who all summer has been the victim of a successive crop of boils has been for the past two weeks or more confined to his bed with a large abcess on the leg just above the knee, which for a time threatened to result seriously but he is rapidly mending under the care of Dr. D. M. Criswell of Plainfield.

Frank Fowler, Jr. was in Coshocton all of last week attending the teachers' institute, and incident by the Chautauqua uectures.

Mrs. Lucy Mobley spent the latter part of last week in Coshocton, visiting her mother, Mrs. B. F. Clark and other relatives.

Frank Hahn of Morgan Run was here Saturday and Sunday, the guest of his parents, Mr. and Mrs. William Hahn.

Henry Roahrig of this place was so unfortunate as to lose his coat containing a $10 note, from out of his wagon from Coshocton last Wednesday. It is known that a man coming along behind Mr. Roahrig found the coat and was making inquiries for the owner, and who said he would hang the coat on the fence where it could be readily found. But as yet the coat has not been found, nor can the identity of the man who picked it up be traced. Mr. Roahrig offers a reward for the return of his property.

Tiverton

TIVERTON, Aug. 23.—Charles Fesler and wife (nee Norris) attended the funeral of her brother, Wilbur Norris, who was killed last Wednesday near New Moscow.

John E. Hays and wife were seen upon the streets of Coshocton last Saturday.

H. C. Miller at Coshocton Saturday on official business.

Edward Crago and family and Stewart Tarrh of Nellie were guests of Mr. Amos Tarrh Sunday.

George Fry was in Coshocton last Saturday on business.

Jacob Knuck and wife of Spring Mountain spent Sunday with Mr. Homer Hunt of this place.

Michael Fesler and wife sojourned with their daughter Mrs. Frank Laflin in Buckeye City a few days of last week.

Jacob Lonsinger's dwelling is undergoing a general remodeling and enlarging which when completed will add much to the place.

Rev. H. F. Limbacher, pastor of the Evangelical church on Dutch Run has placed his resignation as such in the hands of the consistory and will take up a new field of labor October 1st in southern Indiana.

The long continued drought has greatly damaged the growing crop of corn and potatoes. Corn will be near a total failure, much of it will be cut up in a few days for fodder only. The potato crop will not supply home consumption.

John Cly closed a successful campaign of threshing without any accident last Monday. In the near future he will begin baling hay and hulling clover seed.

Asa Cross of Bacon left today noon for Gallipolis to visit his son Stewart who is in the hospital there.

CHILDREN IN THE HOME

The highest type of happiness is reached by having children in the home; but the coming of the little ones is often attended with apprehension and dread. Mother's Friend if used by the expectant mother in preparation of the ordeal, carries her through the crisis with safety. This great remedy assists nature in all necessary physical changes of the system, affords bodily comfort during the period of waiting, and preserves the symmetry of form after baby comes. The penetrating and soothing qualities of Mother's Friend allays nausea, prevents caking of the breasts, and in every way contributes to strong, healthy motherhood. Mother's Friend is sold at drug stores. Write for our free book containing valuable information for expectant mothers.

BRADFIELD REGULATOR CO., Atlanta, Ga.

MOTHER'S FRIEND

When You Come to the State Fair

If you are of the thousands from every part of the state who have helped to build up this great savings institution you will take a personal interest in calling upon us and in bringing your friends along; and if you are not already one of our patrons you want to see for yourself and size us up at short range.

Make our offices your headquarters: leave your packages and come in to rest or wait for your car.

The Columbian Building & Loan Company

Ruggery Building, 22 East Gay St. COLUMBUS, O.

Dwight Has Supporters Yet.

Albany, N. Y., Aug. 23.—Congressman John W. Dwight, Republican whip in the house of representatives, is going to the Republican state convention with a boom for President Jacob Gould Schurman of Cornell university for governor. It is understood here that Mr. Dwight has been canvassing this section of the state for Mr. Schurman, and it is reported that many western leaders are in favor of him.

THE TRUE TEST.

Tried in Coshocton, It Has Stood the Test

The hardest test is the test of time, and Doan's Kidney Pills have stood it well in Coshocton. Kidney sufferers can hardly ask for stronger proof than the following:

Mrs. R. F. Sayer, 549 Walnut-st., Coshocton, Ohio, says: "I am glad to say that Doan's Kidney Pills did me more good than any other remedy I ever took. I was rarely free from backache and my kidneys were badly disordered. Seeing Doan's Kidney Pills advertised in the local papers, I decided to try them and procured a box at Siegrist & Williams' Drug Store. They helped me at once and I continued taking them until my trouble disappeared. I am grateful to this remedy for restoring my health."

Mrs. Sayer gave the above account of her experience with Doan's Kidney Pills in August 1906, and when interviewed on May 9th, 1909, she said: "Although nearly three years have passed since I was cured by Doan's Kidney Pills, I have had no return of kidney complaint. I feel that I am justified in confirming my former testimonials."

For sale by all dealers. Price 50 cents. Foster-Milburn Co., Buffalo, New York, sole agent for the United States.

Remember the name—Doan's—and take no other.

Biliousness

"I have used your valuable Cascarets and I find them perfect. Couldn't do without them. I have used them for some time for indigestion and biliousness and am now completely cured. Recommend them to everyone. Once tried, you will never be without them in the family."—Edward A. Marx, Albany, N.Y.

Pleasant, Palatable, Potent. Taste Good. Do Good. Never Sicken, Weaken or Gripe. 10c, 25c, 50c. Never sold in bulk. The genuine tablet stamped C C C. Guaranteed to cure or your money back. 829

GRAY HAIRS BANISHED

The old idea of using sage for darkening the hair is again coming in vogue. Our grandmothers used to have dark, glossy hair at the age of seventy-five, while our mothers have white hair before they are fifty. Our grandmothers used to make a "sage tea" and apply it to their hair. The tea made their hair soft and glossy and gradually restored the natural color. One objection to using such a preparation was the trouble of making it, especially as it had to be made every two or three days on account of it souring quickly. This objection has been overcome and by asking almost any first-class druggist for Wyeth's Sage and Sulphur the public can get a superior preparation of sage, with the admixture of sulphur, another valuable remedy for hair and scalp troubles. Daily use of this preparation will not only quickly restore the color of the hair but will also stop the hair from falling out and make it grow. It is sold by all druggists for 50c. and $1.00 a bottle, or is sent direct by the Wyeth Chemical Company, 74 Cortlandt St., New York City, upon receipt of price.

For Sale and recommended by Siegrist & Williams.

Every Woman

is interested and should know about the wonderful MARVEL Whirling Spray. The new Vaginal Syringe. Best—Most convenient. It cleanses instantly.

Ask your druggist for it. If he cannot supply the MARVEL, accept no other, but send stamp for illustrated book—sealed. It gives full particulars and directions invaluable to ladies. MARVEL CO. 44 East 23d Street, NEW YORK.

NOTICE!

State of Ohio, Coshocton County, ss.
In the Probate Court

To whom it may concern:

Notice is hereby given that accounts and vouchers have been filed in the office of said court, by administrators of the following deceased persons, to-wit:

Emanuel Chaney.
James Slaughter.
William Gorseline.
Jennie Cone.

And by executors of the wills of the following deceased persons, to-wit:

R. E. Finley.

And by guardians of the following persons, to-wit:

Rachel M. Miller, Insane person.
Gilbert S. Kirker, Imbecile.

And by trustees of the trust estate of John Beaver.

And by assignee of Robert T. Longwill.

All persons interested in said accounts or trusts in any way whatever, will take notice that the same have been set for hearing on the 31st day of August, A. D., 1910, at or before which time exceptions may be filed to any of said accounts, and the same will be heard at that date or at such other time as the Court may designate.

Frank Ashman, Judge

Aug 9, 16 23 30

LOANS

On Household Goods, Pianos, Horses and Wagons, etc., etc.

Peoples' Finance Co.

Memorial Bldg., Zanesville, O.

Write or phone Bell 669-X and our Agent will call.

NEWSPAPER ARCHIVE®

The Daily Age's Classified Page

IF YOU WANT WHAT YOU WANT WHEN YOU WANT IT, READ THIS PAGE EVERY DAY.

THE GLAD HAND

WANTED

Garments Steam Cleaned and Pressed while you wait. Brand new Process Quick service, Best of Work HENRY MILDER, Hickory St. Bell phone 410

WANTED — Job Press Feeders. Good money to good man. Apply at once Printing department, American Art Works, Walnut st. building.

WANTED—2 or 3 unfurnished rooms for light housekeeping Mabel Hamilton, 703 Walnut-st.

MEN: Learn Automobile Business. Wages $25 weekly; $10 while learning. We teach by mail. ROCHESTER AUTO SCHOOL, Rochester, N Y.

WANTED— By gentleman, nicely furnished, up-to-date hot water heated, centrally located room with board. Willing to pay good price. Address B, Care Age.

HOGS! HOGS! HOGS! HOGS! WANTED
Hogs,—will pay highest market price.
COSHOCTON PROVISION C.
Bell 154; Home 663.

WANTED—Man past 30 with horse and buggy to sell stock condition powder in Coshocton county. Salary $70 per month Address 301 Unity Bldg., Indianapolis, Ind.

WANTED—Boy to work at Park View pool room. Inquire at once.

WANTED—Housekeeper for family of four. An easy place for a middle-aged person Inquire at C M Ferguson's residence, Roscoe.

WANTED—Boarders at 201 South Sixth street Rates reasonable Boarding and lodging $4 or board $3.50 per week. J. S. Campbell,

WANTED—Reliable man to sell groceries to consumer Experience not necessary but must furnish good reference. Call between 5 and 7 p m at 126 North Fifth street
A W. Klingler, Special Agt

WANTED—Office or house cleaning. Mrs J Lewis, 534 Walnut street

WANTED—Reliable man to represent a good reliable accident and health insurance company here Call on O. B. Hullinger, Park hotel.

WANTED—Girl for general housework Four in family Apply 1434 East Main-st. Bell phone 591.

Motor Notes

Chas Gosser's Peerless and Fred Timmons' National cars set a new record from Coshocton to Keene Monday night when they responded to a fellow motorist who was in distress. They made the run of six miles in 15 minutes, going up steep Keene hill on hign speed.

A Chalmers-Detroit touring car carcying a party of tourists passed through the city Monday afternoon, and stopped at a local garage for repairs. They were on their way to Columbus and other points.

F. W. Schaffer, a cigar salesman, of Uhrichsville, was in Coshocton Monday on business. Mr. Shaffer travels over his territory in a Ford touring car. He left Tuesday morning for Uhrichsville in his car.

Age Want Ad Rates.
25 words 25 cents six consecutive insertions, cash with copy invariably. Extra words one cent each. Phone for free Age Want Ad Messenger who will call in a hurry at your home for copy and cash.

FOR SALE

FOR SALE—100 full-blooded S. C. Brown Leghorn cockrels, 1910 birds. Fine quality stock. Farmers and poultry men wishing to infuse new blood in their flocks should not miss this opportunity. All choice birds and guaranteed. Price $1.00 per bird. Address A. D. Freese, Mohawk Village, Ohio

FOR SALE, Cheap—Rare chance to the right man. Bar and restaurant, first-class, up-to-date. Good reasons for changing landlords. Address Wm. Sehers, Lorain Brewing Co, Lorain, O.

FOR SALE—Buffet, table, dresser, brass bed and springs, one 6x9 Brussels rug. Good as new been used 3 months. Sell cheap if sold at once. Chas. E. Hull, 347 Walnut-st, city.

FOR SALE—House on South 6th st, six rooms and bath, fine lot, house new and up to date, also furniture and furnishings. Inquire 778 South 6th st.

FOR SALE—Singer sewing machine with all attachments and good as new Price $12 if sold at once Call at 438 North Tenth-st.

FOR SALE or RENT—House consisting of six rooms and bath, gas heat; situated on North Fourth-st., third house north public library For terms apply Theo Agnew.

FOR SALE—200 fine Delane sheep, 50 head 3 and 4 year old wethers, 100 breeding ewes, balance lambs, and yearlings. Also two cows to be fresh soon, 5 yearold mare and yearling colt both well bred Call or address G C Ferrel, Fresno, two miles west of Fresno.

FOR SALE—a Detroit Jewell gas range, inquire at 433 South Fourth st or telephone 458.

HE IS SPRY

J. J. Bowers, of Warsaw, had an exciting experience Tuesday morning on the Bender farm when a threshing machine on which he was riding toppled over on a hillside. Although past sixty years old, he leaped and escaped with a scratched wrist. He and his son own the machine. They were driving along a hillside when the front wheel went into a hole and the separator overturned.

House Held Up a Freight

A house which has been situated on the Voorhees property on Walnut street and was recently purchased by George Senft, was moved Tuesday to Mr. Senft's lot on Water street and will be remodeled and used as a dwelling. The house got stuck on the Pennsylvania crossing at Walnut street Tuesday afternoon and held up a freight train for a few minutes. The difficulty was overcome however and the delay was not long.

Mrs L. Walker of Plainfield was shopping in this city Tuesday.

FOR SALE

FOR SALE — One Percheron stud colt, coming 2 years old; large English Berkshire boar pigs; one shepherd pup, 4 months old, partly trained U. S. Moore, Nellie, O., Phone 62.

FOR RENT

FOR RENT—My residence, corner of Seventh and Walnut street. All modern conveniences, including city heat. Possession given Sept. 1st. Call on or address Dr. C. G. Smith, City.

FOR RENT—Business room in Balch block. Also two new five-room houses. Water and gas. Inquire of Balch Bros. Either phone

FOR RENT—Five room house with gas. Corner Pine and Sixth-sts. Possession given at once. Inquire at gas office.

FOR RENT—Six unfurnished rooms Also another of 5 rooms one square from courthouse; bath and modern conveniences. Inquire at 203 South Fourth and Walnut-sts.

FOR RENT—at 778 cor. Ash and South Lawn Ave., new seven room house with gas and bath room. Recently decorated

FOR RENT—House near pottery, one on North 5th st, modern, also a number of houses and vacant lots for sale. Inquire 220 S 8th st., Cit. phone 342 B.

LOST AND FOUND

LOST—Bill book containing $50.00 in cash and $150.00 in notes between Eureka laundry and Pennsylvania Freight House. Notes written payable to J. E. Lyons. Liberal reward if returned to The Age office.

LOST—On fair grounds Saturday afternoon ladies umbrella with nearly straight handle with gold band. Finder leave with Eli English at Overholt & English grocery.

SAW AND PLANING MILLS.
Sawing logs and planing work of all kinds done Sawing of dimension stuff and hard-wood finishing a specialty. 16 in cement blocks manufactured Estimates given on building material Mills located at South Coshocton
M. A MAXWELL.

WILL OF DR. BROWER FILED

The will of Dr J. J. Brower was admitted to probate Tuesday. He had previously disposed of almost all his estate by deeds to his wife, daughter and grandson. The will gives his library books to his wife and the books in his medicine room to his grandson, Jay J. Kitchen. The grandson also gets a lot in the Clow addition and the collection of old coins and relics The grandson was named as executor but he being a minor, Lucy Kitchen was appointed administratrix and Lillian Brower was appointed guardian of Jay Kitchen.

French Wright, of Elke, Nevada, whose home was formerly at Nellie, was given a post card shower on his birthday Aug. 20 The Odd Fellows and many other friends showered him with beautiful souvenirs.

Sale Ordered.
In the case of Sam Siegrist vs. Fred Solomon, in which judgment was rendered for $139.05 in Squire Staats court, an order of sale was issued Tuesday The property to be sold consists of an automobile.

CAME BACK

Trumn Powelson about whom has been hanging the cloak of mystery all summer, returned to Coshocton Monday night. Powelson after leaving Coshocton joined the Bloomer Girls baseball team and has been playing with them until the past few weeks. Powelson will catch for the Orioles in their game at Cambridge Saturday.

GROCERS

TO THE FARMERS!
Cash paid for produce
L. W. BUTT
The Seventh St. Grocer

TRY WARD'S MOTHER'S BREAD
At Gamble's Grocery
516 Main-St. Both phones 71

The "Regina" Pneumatic Cleaner.
HOUSEKEEPER'S BEST FRIEND.
Simple in construction — Efficient in operation — Easy to manipulate—Practically noiseless — Contains large Duplex pump — Built by skilled mechanics — Made of best materials —Light and compact — Beautifully finished — Guaranteed.
For sale or rent
Lear Grocery Company

THE FAMOUS MONTELLO GRANITE
Most beautiful, strongest, most enduring and best granite in the world. And the only Granite that is guaranteed with a bond. For sale by
FELUMLEE & MILLIGAN.
Corner Main and Water Satreets

TAYLOR'S RESTAURANT
Regular Meals, 25 cents
Special Sunday Dinner, 35c

BUILDERS' SUPPLIES

When you want the best for the lowest prices in lime, cement, rock plaster, etc. Call on John D. Stevenson, Third St., opposite court house, both telephones 527.

PLUMBERS

We do the best work in sanitary plumbing, gas fitting, also steam and hot water heating. Estimates given on new and repair work. C. A. McNARY, 218 Main St. House 107.

CORDER, the PLUMBER,
New Wisenburg Bldg., Main St.
PLUMBING, STEAM AND GAS FITTING

VETERINARY

Bell phone 291. Citizens phone 153
DR. NORTHROP
Veterinarian and Livery
Schaich Alley

PLANING MILL & CONTRACTING

SHAW'S HAY WAGON BRAKE
A new and efficient brake that fills a long felt want. Simple, durable, easy to operate from loaded wagon or empty ladders. For demonstration and further particulars call Jno. L. Shaw ,339 Second-st. Both phones.

RESTAURANT

M. & A. RESTAURANT
For ladies and gentlemen.
MEALS, 25c.
Try a loaf of our SQUARE DEAL BREAD.
We use FURNAS Famous Combination Brick Ice Cream—Flavor changed three times a week.

CARRIAGE MANUFACTURER

J. R. STEWART
Manufacturer of
FINE VEHICLES
123 Mulberry Street
Leave orders for new work to insure early delivery.

Age Want Ads Deliver the Goods

Ohio News

Zanesville, O., Aug. 23.—The Rev. A. A Hauberch pastor of the Milton (O.) Lutheran Evangelist church, is under arrest here, charged with the theft of 17 watches and other jewelry valued at $300 from students of Eden Theological seminary at Clayton, Mo., where he was on probation. The minister can find no excuse for having the articles in his possession, and his friends are astounded at his act.

Postpone Selection of Superintendent
Xenia, O., Aug 23—The matter of the election of a superintendent for the Soldiers' and Sailors' Orphans' home to succeed E D. Sawyer of Cleveland, who resigned a month ago, was not brought up officially at the meeting of the trustees of the institution, for the reason that Governor Harmon has not had time to give attention to the matter.

Detective Fatally Injured.
Newark, O., Aug. 23.—I. M. Andrews, a well-known Baltimore & Ohio detective, was run over by a freight train in the East Newark yards while chasing train riders. Both legs were crushed and one was amputated, and Andrews may not survive the shock and loss of blood.

Fire Guts Newark Store.
Newark, O., Aug. 23—Fire destroyed the stock of the Stephan department store, valued at $50,000, with $30,000 insurance Fire Chief Bausch was badly cut about the hands by falling glass and Mr. Stephan, the proprietor, was knocked down by a live wire and made unconscious.

Druggist Drops Dead.
Steubenville, O. Aug. 23.—While seated in the parlor at the home of his fiance, Miss Bessie Black, Ford Laughlin, a prominent young druggist, 29, fell dead from neuralgia of the heart The couple were discussing sending out invitations for their wedding Sept. 8 when he died.

Fire Fatal to Man.
Marietta, O., Aug 23.—In a fire which destroyed the home of J. W Barker at Raven Rock, W. Va., near here, Barker was so seriously burned that he died. His son was horribly burned and his daughter was seriously injured by jumping from an upstairs window.

Dedicate Brown Monument.
Akron, O., Aug 23. — Eight thousand people attended the dedication of a monument to John Brown in Perkins park, once part of Brown's farm, under the auspices of the German-American Alliance of Ohio.

Phone your news to The Age.

Evansburg

EVANSBURG, Aug. 23—Misses and Dale Davis visited relatives in Bakersville over Sunday.

Mr. and Mrs. J. E. Richmond spent Sunday with relatives on Blue Ridge.

Mrs. E. B. Huff and Miss Jennie Richmond attended the Chautauqua at Coshocton last Wednesday.

Mr. and Mrs. Lewis Gephart of Coshocton spent last Sunday with Mrs. Kate Norris.

Misses Ruth Goshorn and Burnice Walters of Canton were guests at Frank Daughertys part of last week.

Charles Richmond of Akron is visiting relatives here.

Sam Walters and family of Guadenhutten were guests at James Wolfes Sunday

Miss Sadie Felver of Newcomerstown spent the past week with her parents here.

Miss Jennie Richmond spent Saturday with her sister Mrs. Lottie Wilhelm of New Philadelphia and Mrs Kate Warren of near Bakersville spent last Friday with Mr. and Mrs. Will Norris.

Frank Van Dusen of West Lafayette spent Sundap at Ben Huff's.

Harry and Elma Gees of Bakersville were home over Sunday.

E B. Huff attended the teachers' institute at Coshocton last week.

Mrs. Irvin Evans of West Lafayette visited Mrs. Frank Daugherty one day last week.

Helen and Clarence Mizer attended the picnic at Fiat last Saturday.

George Davis and family were in Newcomerstown last Saturday.

Miss Sadie Felver delightfully entertained the members of her Sunday school class last Thursday afternoon. Ice cream and cake were served by the hostess. There were about twenty-five present and all report an enjoyable time.

Blissfield

BLISSFIELD, Aug. 23—Mr. and Mrs. Leander Maddicks of Mt. Vernon were the guests of Mr. and Mrs. Johnson Williamson.

R B. Teeling of Athens, O., called on friends at this place Saturday.

Several from here attended the grange festival at Helmick Saturday evening.

Ervin and Jacob Fabain were called to Sandusky Saturday by the death of their father.

Claude Williamson enertained at supper Monday evening Mrs. Fannie Ulman and daughter Gail of Spring Mountain and Mrs. Belle Moore of Tennessee.

Mr. and Mrs. David Frederick visited over Saturday and Sunday with Knox county friends.

The annual Williamson reunion will be held at the home of Johnson Williamson, Thursday, Aug. 25.

Blissfield played against Layland Saturday at the picnic grounds. The score stod 11 to 2 in favor of Blissfield.

MARKETS

THE AGE RECEIVES BY WIRE DAILY MARKET REPORTS FROM PITTSBURG, CLEVELAND CHICAGO, TOLEDO AND OTHER CENTERS. CORRECTED EVERY DAY.

MARKET GETS AN ALL AROUND BRACE

Produce
(Corrected by Snyder Grocery Co.)

Butter	20
Eggs	18
New Beans, per bushel	2 50
Potatoes	80
Chickens young	15
Chickens, old	12 1-2
Country ham	13
Country lard	15
Retail Prices:	
Butter	25
Eggs	22
Potatoes	1 20
New Beans, per lb	06
Chickens, spring	18
Chickens, old	15
Country ham	17
Country lard	18
Honey, per lb	20

Local Grain and Feed Market
Corrected by Hanley Milling Co

Wheat	95
Corn	65
New oats	35
Meal, unbolted	1 60
Meal, yellow bolted 10 lbs	25
Bran	1 30
Cracked Corn	1 60
Middlings	1 40
Screenings	1 40
Chop	1 60
Salt, per bbl	1 25
Flour	6 20
Flour, per 1-4 bbl	1 45
Flour, per 1-8 bbl	73
Rye	5 80
Hay, per bale	90
Straw, per bale	45

Cleveland Live Stock

CLEVELAND Cattle Choice steers, $8 10@8 40, heifers $5 50@6 25, fat cows, $4 00@4 50, bulls $4 25@4 75, milkers and springers, $40 00@60 00. Calves—$8 50 down Sheep and Lambs—Mixed sheep, $3 75@4 25 ewes, $3 75@4 25, best sheep $4 25 lambs, $4 00@6 35 Hogs—Heavies $8 75, mediums $9 80, Yorkers, $9 40, pigs, $9 40, roughs, $7 60, stags, $5@6 50

CINCINNATI—Wheat No 2 red, 98c@$1 00 Corn No 2 mixed, 61½@61c. Oats No 2 mixed, 33@33½c Rye—No 2, $1 17 Hay Mixed—$12 75 Bacon—$13 75 Lard—$11 75 Cattle—$3 00@7 00 steers $4 75@7 25 Lambs—$3 00@8 65, stags $3 50@4 25

TOLEDO—Wheat, $1 00½; corn, 65c, oats 36c, rye, 72½c, clovers'ed, $8 62.

CHICAGO—Cattle Beeves, $4 80@8 50, Texas steers $4 70@6 85, western steers $4 00@7 00 cows and heifers, $2 60@6 50, stockers and feeders, $4 10@6 20 Calves—$6 50@8 75 Sheep and Lambs—Native sheep $2 50@4 50; western, $2 75@4 70, native lambs, $4 75@6 85, western, $4 75@6 85, yearlings, $4 50@6 60 Hogs—Light, $8 65@9 10 mixed, $8 15@9 00 heavy, $7 85@8 70 rough, $7 85@8 05 pigs $8 70@9 15 Wheat—No. 2 red 98¾c@$1 00. Corn—No. 2 61¼@61½c. Oats—No 2, 32@33c.

EAST BUFFALO—Cattle. Export cattle, $6 50@7 50, shipping steers, $6 25@6 60 butcher cattle, $5 50@7 00, heifers, $4 10@5 75; fat cows, $4 00@5 25, bulls, $4 00@5 50, milkers and springers, $22 00@62 00 Calves—$10 00@10 25 Sheep and Lambs—Mixed sheep, $4 00@4 25, wethers, $4 50@4 75, ewes, $3 75@4 25, lambs, $5 00@8 65; yearlings, $5 00@6 25 Hogs—Heavies, $9 00, mediums, $9 15@9 30; Yorkers $9 40@9 60; pigs, $9 70; roughs, $7 50, stags $5 00@7 00.

Isleta

ISLETA, Aug. 23—Rev. James Lisk of Hackensack, N. J., gave a very interesting sermon at the M. P. church last Sunday. He will preach next Sunday a. m. at the Baptist church.

Clyde Lapp has returned from a two weeks visit with his grandparents Mr. and Mrs. Sandles of near Williscreek.

Geo L. Geese has built a fine new sidewalk in front of his residence.

Our new postoffice building has been painted which adds much to its beauty.

Mr. and Mrs S. C Lapp and family attended the Harvest Home picnic at St. Paul's Lutheran church last Sunday.

Miss Maude Geese is spending a few days with her parents, Mr. and Mrs. Jacob Geese of near Plainfield.

Several from here attended Jones' Bros. wild west show at Coshocton on Aug. 17.

Eugene Powell of West Lafayette spent last Tuesday with Heber Sergeant.

Mr. and Mrs. Noah Poland spent Sunday afternoon with Mr. and Mrs. Irwin Rice and family.

Mr. and Mrs. Cliff Loos of newcomerstown spent Sunday with his parents, Mr. and Mrs. Geo. D. Loos at this place.

Mr. Mack Daugherty and family intend to move into the house now occupied by James Ogles.

In the case of George Sigman vs. Hattie Sigman a motion for temporary allmony was argued Tuesday morning and Judge Ashman granted $40.

Sick List.
Rev. Father Synan is reported resting quite comfortable today.

Union Stock Yards.

PITTSBURG, PA., Aug. 23.— McCall, Newburn & Joyce, live stock commissioners, furnish the following quotations:

Cattle.
Receipts 2,500 head; general market active and 25c higher; top $7 75, quality below last week; top cattle, common and grassy and trashy grade about steady; bulls, cows and heifers steady.

Prime 1,400 to 1,500 lbs $7.50@7.75.
Good, 1,40 0to 1,500 lbs 7@7.35.
Rough fat, 1,100 to 1,300 lbs 5.75@6.
Prime to fancy butcher, 1,200 to 1,300 lbs 6@6.75.
Selected butcher, 1.050 to 1,150 lbs 6.25@7.
Good feeders, 900 to 1,000 lbs 4.50@5.
Fair feeders, 800 to 900 lbs 4@4.50.
Common to good stockers, 600 to 900 lbs 3.50@4.25.
Good to choice heifers, 1,000 to 1,100 lbs 5@6.
Fair to good heifers, 800 to 900 lbs 4@4.75.
Good heavy cows 4.50@5.
Medium cows 3.25@4.25.
Bologna cows 2@2.50.
Prime heavy bulls 4.75@5.
Butchers bulls 4@5.
Bologna bulls 3@3.25.
Fresh cows and springers 25@65.

Hogs.
Receipts, 5,000 head; market active; prices 10c to 15c higher.
Prime heavy hogs 8.85@8.95.
Heavy mixed 9.10@9.20.
Prime medium weights 9.30@9.40.
Best heavy Yorkers 9.40@9.50.
Good light Yorkers 9.45@9.50.
Pigs, as to quality 9.50@9.55.
Common to good roughs 7@7.75.
Stags 6@6.75.

Sheep.
Receipts, 5,500 head; lambs 15c lower; sheep 15c chigher.
Prime wethers 4.25@4.50.
Good mixed 2@3.25.
Lambs, good to choice 5.25@6.25.
Lambs, fair to good 5@5.50.
Lambs, culls to fair 4@4.75.

Calves.
Receipts, 1,000 head; market 25c higher.
Heavy and thin calves 4@6.

West Carlisle

WEST CARLISLE, Aug. 23—Messrs R. E. and F. C. Welling were in Coshocton Saturday.

Mr. Otis Graham attended Chautauqua in Coshocton from Thursday from Thursday till Saturday.

The Ladies' Aid society met with Miss Estella Hughes, Wednesday, Aug. 17. After the program the hostess served dainty refreshments. The collection amounted to $1.80.

Mrs. Frederick of Warsaw is visiting at the home of her daughter, Mrs. R. C. Edwards.

Delby Rine is ill with the measles.

Several from here attended the picnic at Black Run, Saturday Aug. 20.

Miss Bessie Porter is attending the teachers' institute at Mt. Vernon this week.

Mr. and Mrs. Noah McKee of near Millwood spent Saturday and Sunday with Mr. and Mrs. M. H. Pigman.

Dwight and Mary Axline visited in Coshocton last week.

The W. C. T. U. will meet with Mrs. F. C. Weling, Thursday afternoon, Aug 25. All are invited to attend.

RAIN NOT LACKING IN CRAWFORD

Crawford township is located under a lucky star. Reports come to The Age that farmers there have had nice rains every few weeks all summer and that as deep as the plow turns up earth it is found to be nice and moist. This is the only spot in this section of Ohio so favored. Crops are unusually good there this summer.

G. F. Farrel, the well known White Eyes farmer, was in town Tuesday morning and stated that in many places corn was being cut for fodder, it was so badly burned by the drouth. He says potatoes are also suffering.

Come and look at the new patterns and weaves in Suits and Overcoats for Fall—The Buckeye.

NewspaperARCHIVE®

CHUGGING

Merrily Down Rivers in Motor Boat on Way to Cincinnati.

Ralph Benner and Charles Bougher of Tuscarawas chugged down the Tuscarawas river Tuesday in the latter's motor boat, making a brief stop at Coshocton. They are on their way to Cincinnati by water and are stopping every night to camp along the bank. They go down the Muskingum to the Ohio and hope to find enough water in the latter stream to permit them to make Cincinnati, although reports from Pomeroy are that people can walk across the river at that point.

TEACHERS FOR TUSCARAWAS TP.

The Tuscarawas township schools will start Tuesday, Sept. 6. Teachers for the different schools are as follows:

District No. 1, Porteus school, Frank Tompkins.

District No. 2, Clark's school, Hazel Aronholt and Lillie Tompkins.

District No. 3, Lewisville, Clay Ridgeway, Gayle Kirk and Maggie Day.

District No. 4, Chestnut Hill, Rollo Banks and Benton Jennings.

DEAFNESS CANNOT BE CURED by local applications, as they cannot reach the diseased portion of the ear. There is only one way to cure deafness, and that is by constitutional remedies. Deafness is caused by an inflamed conditon of the mucous lining of the Eustachian Tube. When this tube is inflamed you have a rumbling sound or imperfect hearing, and when it is entirely closed, Deafness is the result, and unless the inflammation can be taken out and this tube restored to its normal condition, hearing will be destroyed forever; nine cases out of ten are caused by Catarrh, which is nothing but an inflamed condition of the mucous surfaces.

We will give One Hundred Dollars for any case of Deafness (Caused by catarrh) that cannot be cured by Hall's Catarrh Cure. Send for circulars, free.
F. J. Cheney & Co., Toledo, O.
Sold by Druggists, 75c.
Take Hall's Family Pills for constipa-

C. Helman, the Plumber, for best plumbing, North Fifth-st. Both phones.

New Culvert.

A new culvert is being built on the east side of the Wheeling tracks on Walnut e t.se shrdlu shetaoin aoin Walnut street.

Rubber Stamps and Stencils at The Age office

CASTORIA
For Infants and Children.
The Kind You Have Always Bought
Bears the Signature of Chas. H. Fletcher

Frisbie Collars

A cool-as-can-be shape for grilling days with a *class* that lifts it above the *mass* of hot-weather collars

FRISBIE, COON & Co
TROY, N.Y.
AT MOST GOOD SHOPS
25 cents for Two

The Peoples Bank
Coshocton, O.

Asks for a share of your business.

Interest paid on deposits either on certificates of deposit or savings accounts.

Resources $450,000.00

The People's Banking Co.
COSHOCTON, O.

ONLY ONE MORE DAY

Before the Library Excursion and let everyone prepare to take in this day of pleasure for we know of no better way than for everyone to go to Meyers' Lake on Thursday.

Meet your friends at the new station, on the corner of 6th and Orange street, Thursday morning.

WARNING!—Be sure you are prepared to meet your friends. Be sure that you have the right kind of a dress and accessories for an excursion and here is the place which can supply you with the right kind of dresses and everything you may want for this **great day of pleasure.**

EXCURSION DAY SKIRTS

We have for you one lot of skirts made of Panamas and Mohair. There is nothing which gives you such good service for an excursion as these. In colors of Navy, Black and Grey. The skirt for the Excursion day **$3.98**

EXCURSION DAY WAISTS

We have for you one lot of Shirt Waists made of India Linen and Persian lawn, trimmed in laces and embroideries, some with dutch necks, including the plain shirt-waist with embroidered pocket and dutch collar. The waist for Excursion Day. **98c**

EXCURSION DAY TOP COATS

We have for you that extra top coat, which you may need, such as the following: Silk Pongee and Linen coats regular price $15.00. The Excursion Day Price. **$10.00**

Excursion Day Coats

Linen Coats, regular price $10.00, Excursion day day price **$6.50**

Linen Coats regular price $12.50, Excursion day price **$7.50**

Linen Coats, regular price $7.50, Excursion day price **$5.00**

EXCURSION DAY HAND PURSES

We have one table of 10 inch and 13 inch Hand purses with leather and gun metal frames. The Excursion day price **50c**

We have another lot of 10 and 11 inch Hand purses. The Excursion day price **$1.00**

EXCURSION DAY COLLARS

We are showing all Dutch collars which have been 50c. The excursion day price **25c**

Collars which have been 25c. The excursion day day price **15c**

THE FOUNTAIN

Excursion Day Hosiery

We have for you the most complete line of hose in both women's and children's, that there is in the City of Coshocton. Women's hose 10c, 15c, 25c to 50c. The right hose for Excursion day. Children's hose for 10c, 15c and 25c. for Excursion day.

Auto Veils in Pink, Lt. Blue, White, Grey, and Helio for those who may make the trip to Meyers' Lake in the auto. Here is the veil for you. One and two-thirds yards square. **$1.25**

PATENT LEATHER BELTS

We have them for you in both black and red, with ties to match. The Excursion Day price, each. **25c**
For the Excursion, the Middy Blouse **$1, $1.50 & $2**

FREE!

For Tuesday only—with every purchase of $2.00 or more, you will get a Free ticket, which entitles you to eight 5-cent Free Sodas, or anything to the amount the ticket is stamped for.—**Tuesday only.**

Remember the store will be closed all day Thursday—store will be open Tuesday and Wednesday evenings.

STEEL CEILING CUTS GASH IN MAN'S ARM

When a section of the steel ceiling in the new office of the Coshocton Light & Heating Co. fell Monday night at 9:30, Lewis E. Elderman, general manager of the company, was struck and received a deep gash on his left arm. Several stitches were taken to close the wound. It is not serious.

Staggers Skeptics.

That a clean, nice, fragrant compound like Bucklin's Arnica Salve will instantly relieve a bad burn, cut, scald, wound or piles, staggers skeptics. But great cures prove it's a wonderful healers of the worst sores, ulcers, boils, felons, eczema, skin eruptions, as also chapped hands, sprains and corns. Try it, 25c at C. E. Anderson's and C. W. Ferguson's, of Roscoe.

Guaranteed Socks—six pairs wear six months—six pair for seventy-five cents—just half the price of the usual guaranteed hose—plain colors, all shades—see them at "The Buckeye."

Is Clerk at The Star.

John Rees has accepted a position as night clerk at the Star hotel. He is an experienced man and well qualified for the place.

Some People All "Brass."

Tetrazzini tells of a woman who asked for her autograph. Contrary to her usual custom she scribbled her name on a visiting card and sent it to her. A day or two later she got another letter.

"Dear madame," it said, "I have presented your card at the box office at Covent Garden for two seats, but they would not give them to me on your card alone. I herewith inclose the card you sent me. Will you please write 'Oblige my good friend with two seats' and we will try again."—Chicago Tribune.

LABOR DAY

TO SEE CORNER ON REFRESHING DRINKS AND CONES BY POPULAR PRESSMAN.

Among the busy places at the fair grounds on Labor Day will be the soft drink and ice cream cone stands to be conducted by two of the popular members of Trades Council, A. J. Ogle and Frank Moore, pressmen on the local papers.

They have secured two large tents and have ordered large quantities of soft drinks and cones. Gus Ogle will have charge of the soft drinks and Frank Moore will have charge of the ice cream cones. If the weather is favorable they expect to have all the business they can attend to and invite their friends to call and see them. They expect to have several assistants and will be there bright and early.

Life On Panama Canal.

has had one frightful drawback — malaria trouble—that has brought suffering and death to thousands. The germs cause chills, fever and ague, billiousness, jaundice, lassitude, weakness and general debility. But Electric Bitters never fail to destroy them and cure malaria troubles "Three bottle completely cured me of a very severe attack of malaria," writes Wm. A. Fretwell, of Lucama, N. C., "and I've had good health ever since." Cure Stomach, Liver and Kidney Troubles, and prevent Typhoid. 50c. Guaranteed by C. E. Anderson and C. W. Ferguson, of Roscoe.

Atended Brother's Funeral

Mr. and Mrs. John Walters, of Albion, Ind., stopped off in Coshocton Tuesday after attending the funeral of Mr. Walter's brother, Hiram Walters, at Walhonding Sunday.

MINNICOGANASHENE.

A hard name to pronounce, called locally "Minnicog." This is a picturesque summer resort on one of the largest islands of the Georgian Bay, only 3 1-2 hours run by the Grand Trunk Railway System from the City of Toronto, Canada, and beautifully situated among the 30,000 islands of that territory. Splendid hotel accommodation, good fishing, fine boating and no hay fever. Bass, trout, pickerel and pike abound. For illustrated descriptive matter and all information, write to W. Robinson, 506 Park Building, Pittsburg, Pa.

Maple Wax Ice Cream $2.00 gal. at Pente's. Both Phones.

Two Hay Stacks Burned Monday

Igniting from a bonfire, two stacks of hay were consumed by flames on the farm of Alex McCoy near Conesville, Monday afternoon. Mr. McCoy had been burning some weeds and a flying ember ignited the hay. Although an effort was made none of the hay could be saved.

HELMICK CO. MAKES SHIPMENT OF OIL

Several hundred barrels of oil were shipped by the Helmick Oil and Gas Co., Monday to the National Refining Co., of Marietta, O. The Helmick field is one of the most prosperous smalllides slshrdlu shrdlu shrdlushs small fields in this state.

TRY MILD-LAX IT SERVES YOU RIGHT

Electric Fans

Make your office or your home comfortable, no matter how hot the day. They are cheap and the expense of running one is not more than a single small lamp. Let us put one in for you on trial.

Single motors

Are the modern way to use power. You can easily figure your big saving by using electrical motors—no salaries, no coal, no cinders, no dirt. Economy and cleanliness.

If you want comfort

and ease this winter let us figure now on equipping your home with hot water heat. With the central system, all you have to do is to turn a valve—no dusty furnace, no ashes to carry, no bother, clean, sanitary, safe—no possible danger from fire. Let us call and show you how cheap we can heat every corner of your house.

New departure

We have recently become the representatives for Coshocton of the Columbus Electric vehicles. It is THE automobile of today and tomorrow—free from dirt, grease and danger; as speedy as any one OUGHT safely to go. Let us demonstrate.

The Coshocton Light and Heating Company

Both Phones. Office Burns' Block
Will open our new offices in Rue Building by September 1st.

The Thompson-McKeown Co.
PENN. DEPOT IS OPPOSITE OUR STORE

Feather Pillows

It will pay you to examine this new line of Feather Pillows. They are good grades and are sanitary fillings. We give you a few prices and qualities below that are not to be duplicated in Coshocton.

6 lbs. Pillows, all feathers, art ticking in several patterns, size 19x27, per pair. **$1.69**

4 lbs. to pair, duck ahen feathers mixed, fancy tickings, size 18x25 in. at. **$2.00**

5 lbs. all duck feathers fancy ticking, size 19x26, excellent quality, per pair. **$2.50**

5 lbs. duck and geese feathers, linen ticking in stripes, size 19x27 in, per pair **$3.00**

All grey down Pillows, finest ticking, weight 5 lgs to pair, at. **$3.50**

Fine geese feathers and down 6 lbs. to pair, German linen ticking, per pair. **$4.50**

You'll do well to investigate these Feather Pillow offerings.

New Sailor Collars

Arrived this Morning

They will not last long, so be here as soon as possible. We have them in red, blue and black, trimmed with white bias white tape. The price. . . . . **25c each**

The Thompson-McKeown Co.
COSHOCTON'S FASTEST GROWING STORE.

The P. & O Potato Digger

This digger will do the work of a $100.00 machine.

Oliver and Imperial Breaking Plows, Grain Drills, Fanning Mills, Clover Bunchers for your inspection at our store.

The Gray Hardware Co.

Insist on receipt from your AgeCarrier. Phone any irregularity to 182.

NEWSPAPER ARCHIVE®